

**1 PROPOSED FLOOR PLAN**  
SCALE: 1/4" = 1'-0"

36 Ames Avenue  
Rutherford, NJ 07070  
Tel. 201.896.0333  
Fax. 201.896.9469  
email@gkanda.biz



Gary Kliesch and Associate Architects

| Rev. No. | Drawing Issues / Revisions   | Date     |
|----------|------------------------------|----------|
| 1        | TRC Comments                 | 5/20/22  |
| 2        | Sign Updates                 | 10/24/22 |
| 3        | TRC Comments                 | 03/03/23 |
| 4        | Town Comments - Sign Updates | 07/10/24 |

|                 |                    |          |                                      |
|-----------------|--------------------|----------|--------------------------------------|
| NJ: AI 13332    | NJCID: 21D00025000 |          | Gary Kliesch<br>A.I.A., NCARB, NJCID |
| NY: 025618      | CT: ARI 0009367    |          |                                      |
| FL: AR95782     | DE: SS-0007705     |          |                                      |
| WI: 11180-5     | MD: 14129          |          |                                      |
| PA: RA-015112-B | SC: 8935           |          |                                      |
| D.C.: ARC101838 | MA: 10610          |          |                                      |
| VA: 401016373   | IL: 001023586      |          |                                      |
| NC: 11736       | WV: 4569           | NEL04487 |                                      |

**PROPOSED BUILDING FOR**  
**Quickchek**  
BLOCK 47, LOT 2-6  
392-340 HIGHTSTOWN RD & 125 SOUTHFIELD RD  
TOWNSHIP OF WEST WINDSOR  
MERCER COUNTY, NEW JERSEY

Drawing Title:  
PROPOSED FLOOR PLAN

|             |            |
|-------------|------------|
| Date:       | 03/22/2021 |
| Drawn By:   | R.C.G.D.   |
| Checked By: | O.Y.       |
| Job No:     | 21-303     |
|             | 1 of 4     |

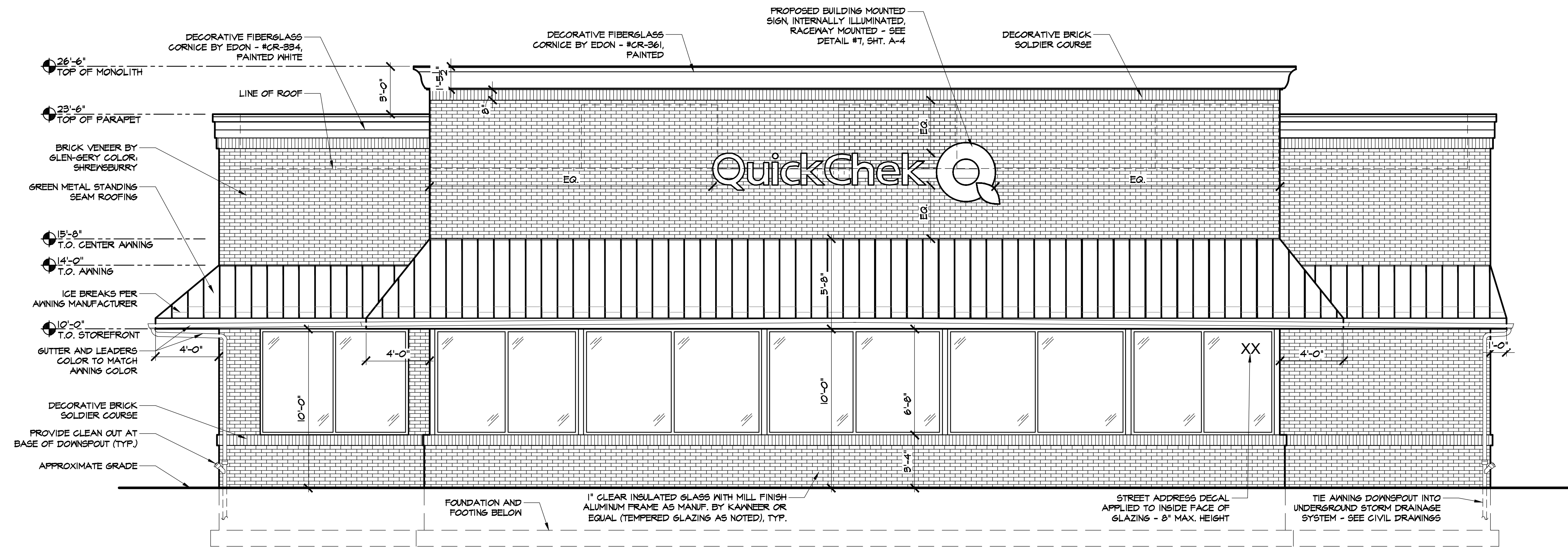

1 PROPOSED NORTH ELEVATION (PRINCETON-HIGHTSTOWN ROAD)

SCALE: 1/4" = 1'-0"

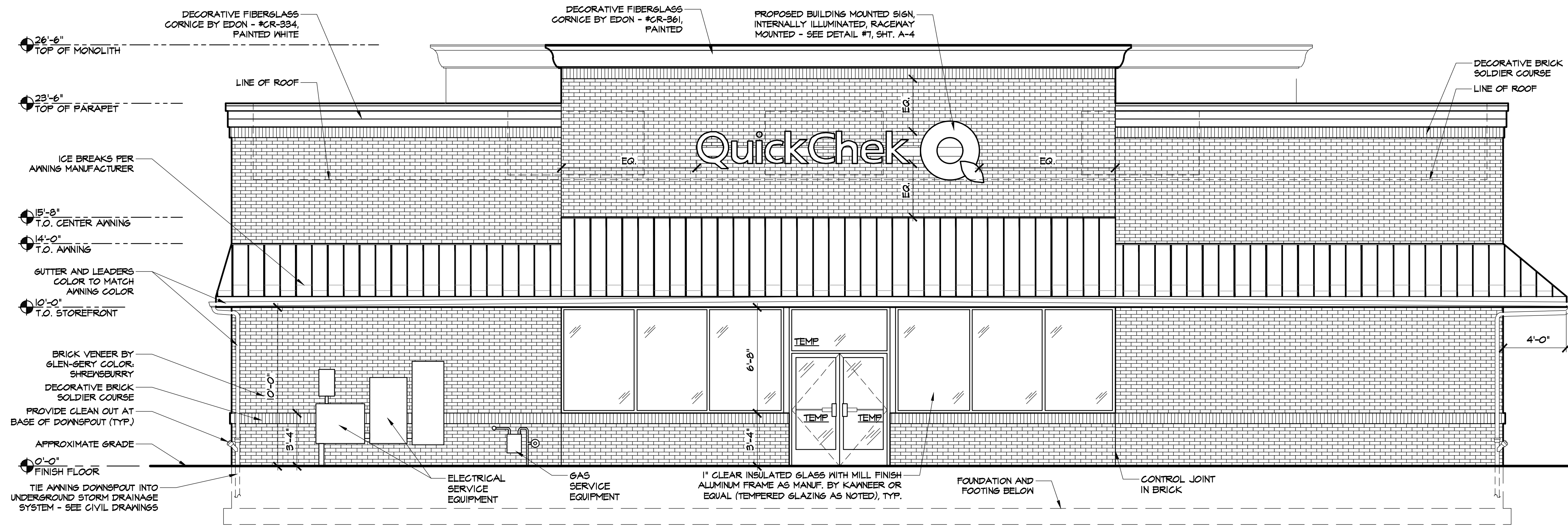

2 PROPOSED SOUTH ELEVATION (MCGETRICK LANE)

SCALE: 1/4" = 1'-0"

36 Ames Avenue  
Rutherford, NJ 07070  
Tel. 201.896.0333  
Fax. 201.896.9469  
email@gkanda.biz



Gary Kliesch and Associate Architects

| Rev. | Issue / Revisions            | Date     |
|------|------------------------------|----------|
| 1    | TRC Comments                 | 5/20/22  |
| 2    | Sign Updates                 | 10/24/22 |
| 3    | TRC Comments                 | 03/03/23 |
| 4    | Town Comments - Sign Updates | 07/10/24 |

|                 |                    |
|-----------------|--------------------|
| NJ: A113532     | NJCID: 21D00025000 |
| NY: 025618      | CT: ARL0009367     |
| FL: AR95782     | DE: SS-0007765     |
| WI: 11180-5     | MD: 14129          |
| PA: BA-015112-B | SC: 8935           |
| D.C.: ARC01838  | MA: 10610          |
| GA: RA 013883   | MI: 1301064135     |
| VA: 401016373   | IL: 001023586      |
| NC: 11736       | WV: 4569           |

PROPOSED BUILDING FOR  
**QuickChek Q**  
BLOCK 47, LOT 2-6  
332-340 HIGHTSTOWN RD & 125 SOUTHFIELD RD  
TOWNSHIP OF WEST WINDSOR  
MERCER COUNTY, NEW JERSEY

|  |        |
|--|--------|
| Drawing Title:<br>PROPOSED BUILDING ELEVATIONS |        |
| Date:<br>08/22/2021                            | A<br>2 |
| Drawn By:<br>R.C.G.D.                          |        |
| Checked By:<br>O.Y.                            |        |
| Job No:<br>21-305                              |        |

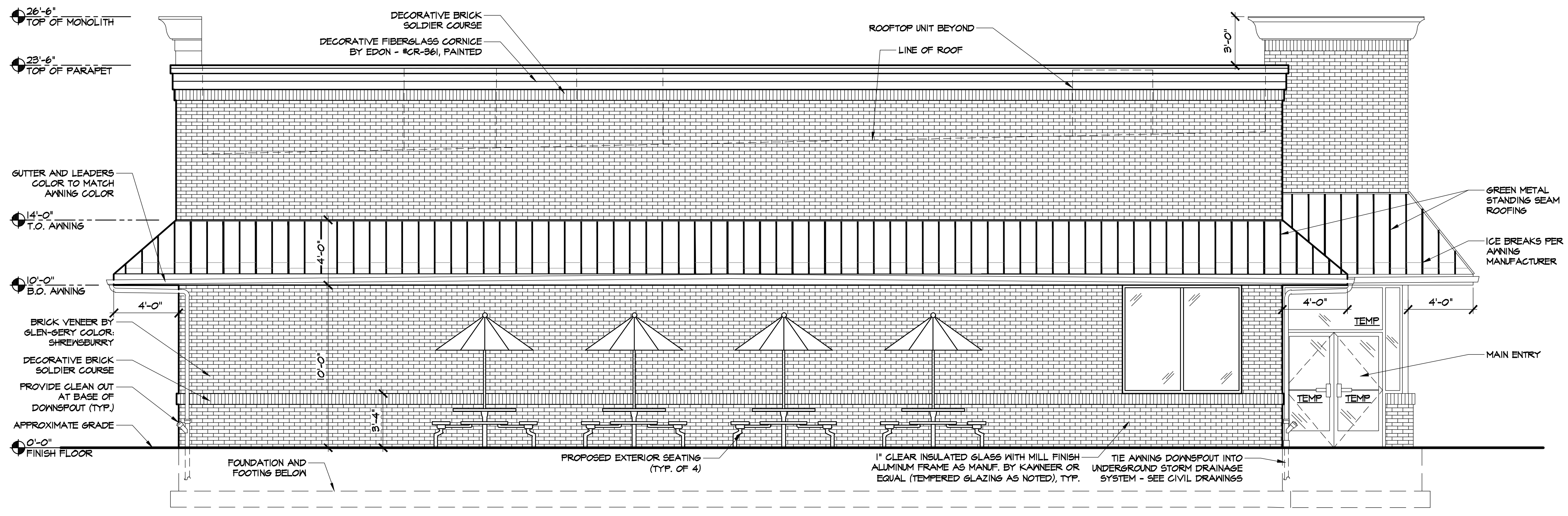

**1 PROPOSED EAST ELEVATION (SOUTHFIELD ROAD)**  
SCALE: 1/4" = 1'-0"

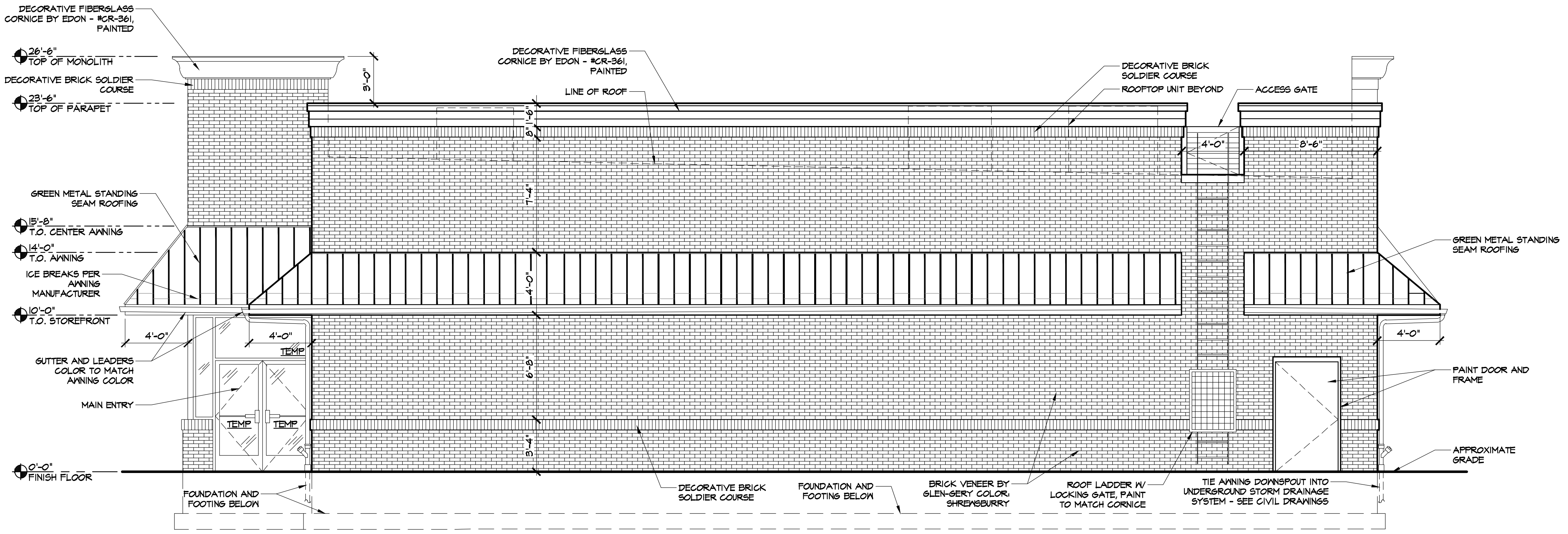

**2 PROPOSED WEST ELEVATION**  
SCALE: 1/4" = 1'-0"

36 Ames Avenue  
Rutherford, NJ 07070  
Tel. 201.896.0333  
Fax. 201.896.9469  
email@gkanda.biz



Gary Kliesch and Associate Architects

| Rev. No. | Drawing Issues / Revisions   | Date     |
|----------|------------------------------|----------|
| 1        | TRC Comments                 | 5/20/22  |
| 2        | Sign Updates                 | 10/24/22 |
| 3        | TRC Comments                 | 03/03/23 |
| 4        | Town Comments - Sign Updates | 01/10/24 |

|                 |                     |
|-----------------|---------------------|
| NJ: A113332     | NUCID: 21D000025000 |
| NY: 025618      | CT: ARL00009367     |
| FL: AR95782     | DE: SS-0007765      |
| WI: 11180-5     | MD: 14129           |
| PA: BA-015112-B | SC: 8935            |
| D.C.: ARC01838  | MA: 10610           |
| GA: RA 013883   | ME: 1301064135      |
| VA: 401016373   | IL: 001023586       |
| NC: 11736       | WV: 4569            |

**PROPOSED BUILDING FOR**  
**Quickchek**  
BLOCK 41, LOT 2-6  
332-340 HIGHTSTOWN RD & 125 SOUTHFIELD RD  
TOWNSHIP OF WEST WINDSOR  
MERCER COUNTY, NEW JERSEY

Drawing Title:  
PROPOSED RIGHT AND LEFT  
SIDE ELEVATIONS

|             |            |
|-------------|------------|
| Date:       | 08/22/2021 |
| Drawn By:   | R.C.G.D.   |
| Checked By: | O.Y.       |
| Job No:     | 21-305     |

SEE DETAIL #5,  
SHEET A-4

QuickChek

APPROX.  
GRADE

BRICK VENEER  
TO MATCH  
BUILDING

BOLLARD - SEE  
SITE PLAN  
DRAWINGS

GREEN METAL  
FASCIA PANEL

LIGHT GREEN  
METAL FASCIA  
PANEL

3'-0"

8"

14'-6" MIN. TO  
15'-7" MAX.

**1 GAS CANOPY NORTH SIDE ELEVATION (@ PRINCETON-HIGHTSTOWN ROAD)**

SCALE: 3/16" = 1'-0"

GREEN PANEL  
FASCIA PANEL

LIGHT GREEN  
METAL FASCIA  
PANEL

BRICK VENEER  
TO MATCH  
BUILDING

PUMP  
DISPENSER  
(TYP.)

APPROX.  
GRADE

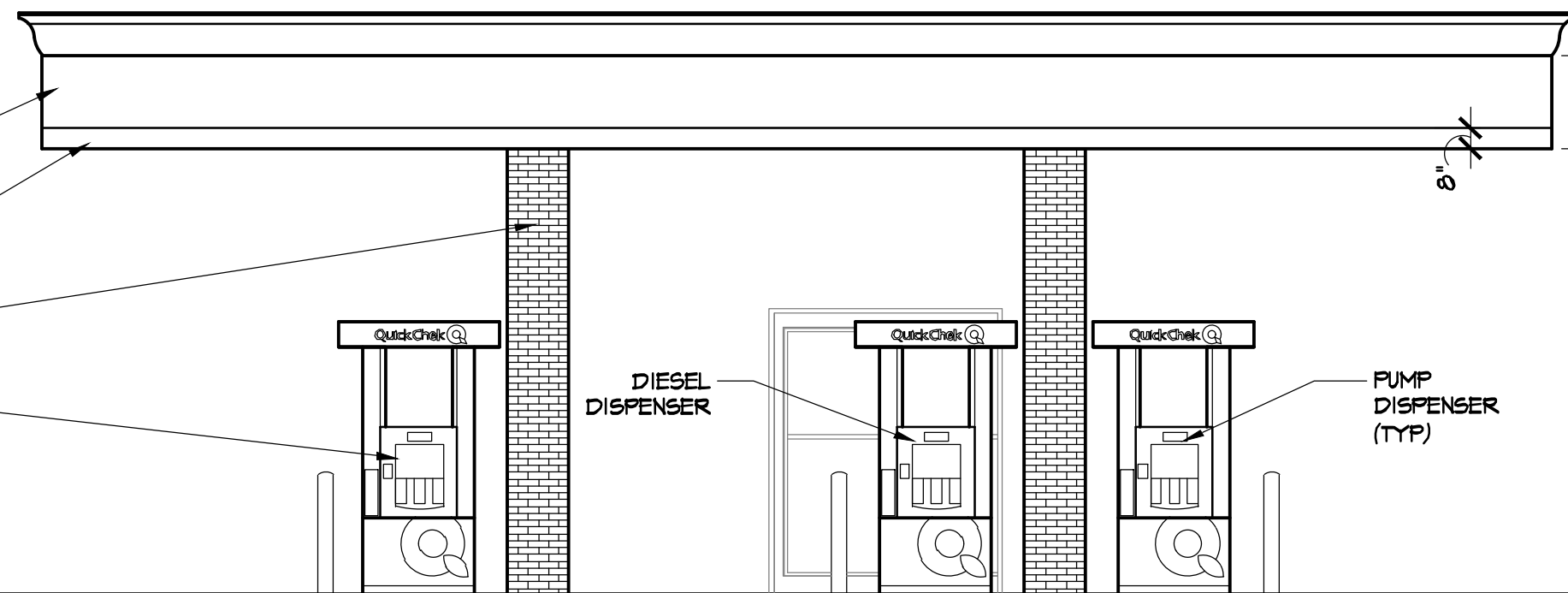

14'-6" MIN. TO  
15'-7" MAX.

**2 GAS CANOPY EAST SIDE ELEVATION (@ SOUTHFIELD ROAD)**

SCALE: 3/16" = 1'-0"

PUMP  
DISPENSER  
(TYP.)

DIESEL  
DISPENSER

PUMP  
DISPENSER  
(TYP.)

14'-6" MIN. TO  
15'-7" MAX.

**3 GAS CANOPY WEST SIDE ELEVATION**

SCALE: 3/16" = 1'-0"

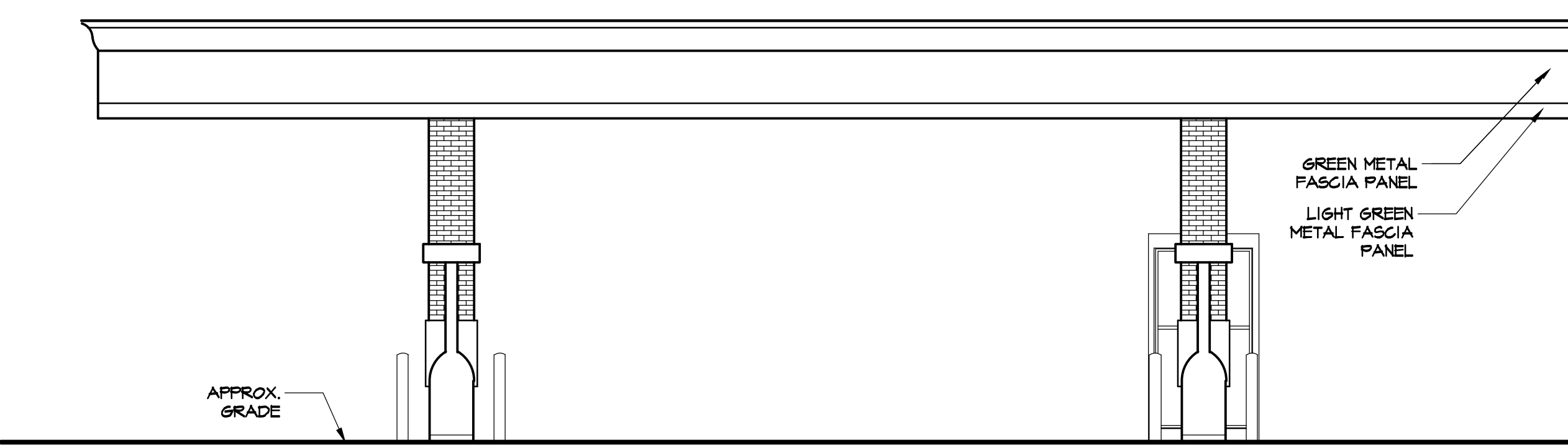

APPROX.  
GRADE

GREEN METAL  
FASCIA PANEL

LIGHT GREEN  
METAL FASCIA  
PANEL

3'-0"

8"

14'-6" MIN. TO  
15'-7" MAX.

BRICK VENEER  
TO MATCH  
BUILDING

BOLLARD - SEE SITE  
PLAN DRAWINGS

**4 GAS CANOPY SOUTH SIDE ELEVATION**

SCALE: 3/16" = 1'-0"

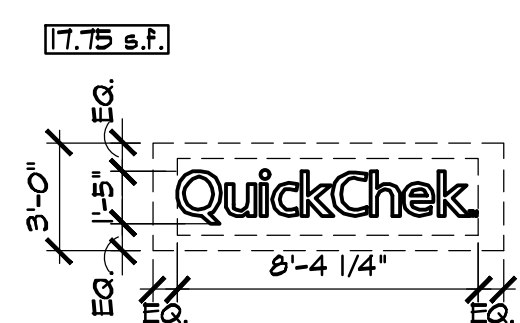

**ALUMINUM TEMPLATE AND EMBOSSED LETTERS**

- TEMPLATE - .063 FLAT ALUMINUM TEMPLATE PAINTED GRIPGARD SEMI-GLOSS GREEN TO MATCH PMS #340 (VERIFY). COPY / LOGO AREA TO BE ROUTED OUT. COLORS TO BE VERIFIED PRIOR TO FABRICATION.
- LETTERS - 3/4" EMBOSSED S6C-410 WHITE LEXAN. LETTERS TO HAVE A 1" PERIMETER FLANGE TO ACCOMMODATE MOUNTING. NOTE: "T.M." TO BE APPLIED OPAQUE WHITE PRESSURE SENSITIVE VINYL

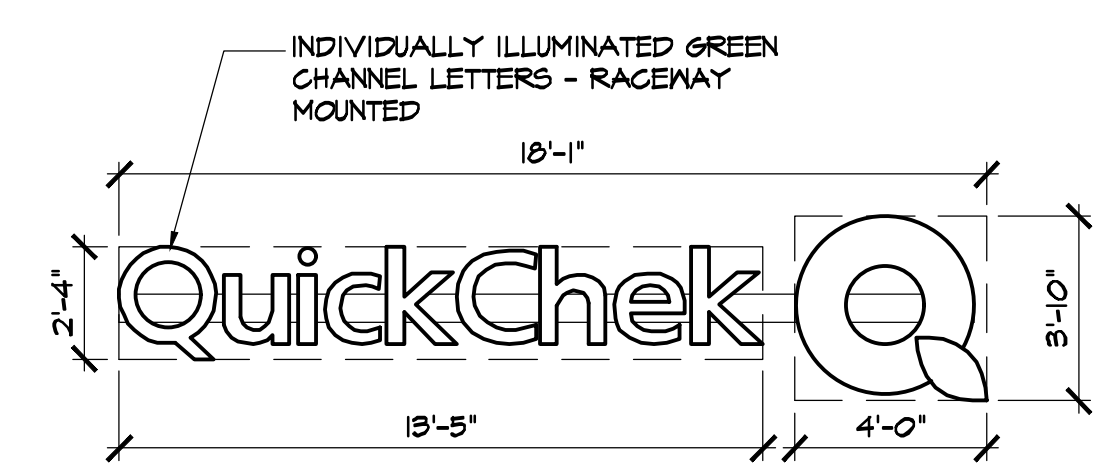

**5 GAS CANOPY SIGN DETAIL**

SCALE: 3/16" = 1'-0"

**6 NOT USED**

SCALE: 3/16" = 1'-0"

**7 BUILDING SIGN DETAIL (46.7 SF)**

SCALE: 3/16" = 1'-0"

36 Ames Avenue  
Rutherford, NJ 07070  
Tel. 201.896.0333  
Fax. 201.896.9469  
email@gkanda.biz

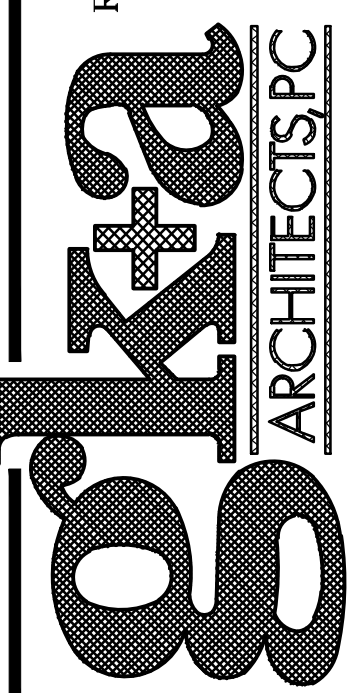

Gary Kliesch and Associate Architects

| Rev. No. | Drawing Issues / Revisions   | Date     |
|----------|------------------------------|----------|
| 1        | TRC Comments                 | 5/20/22  |
| 2        | Sign Updates                 | 10/24/22 |
| 3        | TRC Comments                 | 03/03/23 |
| 4        | Town Comments - Sign Updates | 07/10/24 |

| State | Professional Seal No. | Professional Seal Exp. |
|-------|-----------------------|------------------------|
| NJ    | AI 13332              | 02/28/25               |
| NY    | 025618                | 02/28/25               |
| FL    | AR95782               | 02/28/25               |
| WI    | 11180-5               | 02/28/25               |
| PA    | BA-015112-B           | 02/28/25               |
| DC    | ARC101838             | 02/28/25               |
| GA    | RA 013883             | 02/28/25               |
| VA    | 401016373             | 02/28/25               |
| NC    | 11736                 | 02/28/25               |

PROPOSED BUILDING FOR  
**QuickChek**  
BLOCK 41, LOT 2-6  
332-340 HIGHTSTOWN RD & 125 SOUTHFIELD RD  
TOWNSHIP OF WEST WINDSOR  
MERCER COUNTY, NEW JERSEY

Drawing Title:  
PROPOSED GAS CANOPY  
ELEVATIONS, BUILDING AND GAS  
CANOPY SIGN DETAILS

|             |            |
|-------------|------------|
| Date:       | 08/22/2021 |
| Drawn By:   | R.C.G.D.   |
| Checked By: | O.Y.       |
| Job No:     | 21-303     |
|             | 4 of 4     |