

PAVEMENT CONDITION ASSESSMENT MAP

OF WEST WINDSOR TOWNSHIP MERCER COUNTY, N.J.

FRANCIS A. GUZIK - TOWNSHIP ENGINEER
JOHN B. TAYLOR - ASSISTANT TOWNSHIP ENGINEER

Date of Printing: 9/11/2023

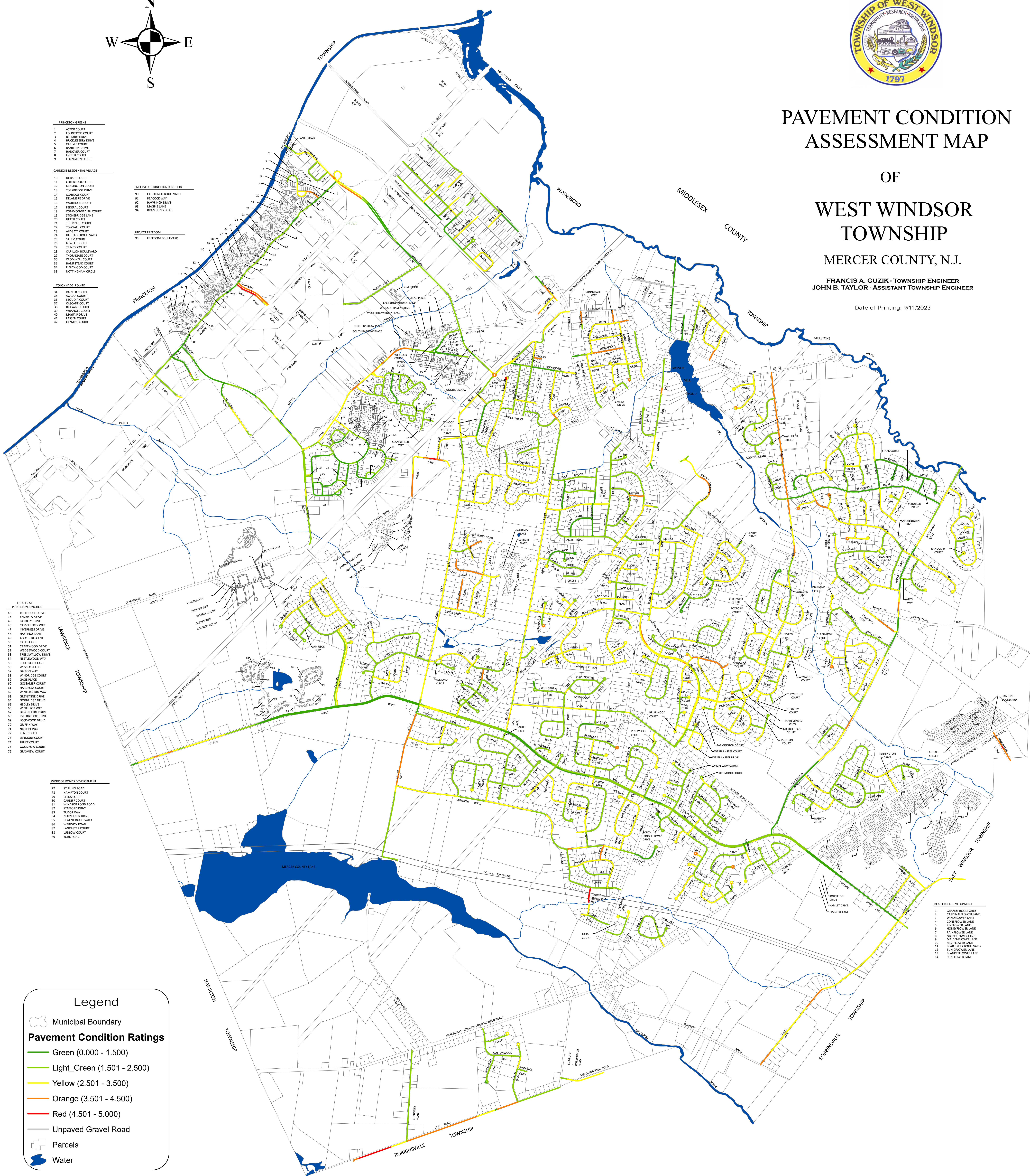

- PRINCETON GREENS
 - 1 ASTOR COURT
 - 2 BEAUMONT COURT
 - 3 BELLAIR DRIVE
 - 4 NICOLET DRIVE
 - 5 CARLE COURT
 - 6 BARBERS DRIVE
 - 7 HANOVER COURT
 - 8 ELLER COURT
 - 9 LEWINGTON COURT
- CARNEGIE RESIDENTIAL VILLAGE
 - 10 DORSET COURT
 - 11 COLERIDGE COURT
 - 12 RENNINGTON COURT
 - 13 NORWICH DRIVE
 - 14 CLARIDGE COURT
 - 15 DELAMERE DRIVE
 - 16 WINDSOR COURT
 - 17 FEDERAL COURT
 - 18 CONSUMERS COURT
 - 19 STONEBROOK LANE
 - 20 HEATH COURT
 - 21 TRUMBULL COURT
 - 22 TOWNSHIRE COURT
 - 23 ALDOTE COURT
 - 24 HERITAGE BOULEVARD
 - 25 SALEM COURT
 - 26 LOWELL COURT
 - 27 TRINITY COURT
 - 28 CAROLAN BOULEVARD
 - 29 THORNGATE COURT
 - 30 WINDSOR COURT
 - 31 HAMPSHIRE COURT
 - 32 FREEDOM COURT
 - 33 NOTTINGHAM CIRCLE
- COLONIALE POINTE
 - 34 SUMNER COURT
 - 35 AGARA COURT
 - 36 GASCADIE COURT
 - 37 BUCKINGHAM COURT
 - 38 WINDSOR COURT
 - 39 WINDSOR COURT
 - 40 WINDSOR COURT
 - 41 LASSON COURT
 - 42 DORSET COURT

- DEVELOP AT PRINCETON JUNCTION
- 43 TOLLHOUSE DRIVE
- 44 RIVERSIDE DRIVE
- 45 BARLEY DRIVE
- 46 CASSELL DRIVE
- 47 INVERNESS DRIVE
- 48 HASTINGS LANE
- 49 ASCOT CHESBENT
- 50 CARLE LANE
- 51 CRAFTWOOD DRIVE
- 52 WINDSOR COURT
- 53 TREE SWALLOW DRIVE
- 54 WETLEWOOD WAY
- 55 STERLING LANE
- 56 WESSER PLACE
- 57 DANTON WAY
- 58 WINDSOR COURT
- 59 GARDNER COURT
- 60 GOSAMER COURT
- 61 HARTING COURT
- 62 WINTERBERRY WAY
- 63 GREENING DRIVE
- 64 NORBRIDGE DRIVE
- 65 HERSEY DRIVE
- 66 WINTHROP WAY
- 67 WINDSOR DRIVE
- 68 ESTERBROOK DRIVE
- 69 ISIDORWOOD DRIVE
- 70 GRIFFIN WAY
- 71 WYFLET WAY
- 72 KENT COURT
- 73 LINMOR COURT
- 74 JULIET COURT
- 75 GOODROW COURT
- 76 SHAWVIEW COURT

- WINDSOR PONDS DEVELOPMENT
- 77 STERLING ROAD
- 78 HAMPTON COURT
- 79 LEERS COURT
- 80 GORSEY COURT
- 81 WINDSOR POND ROAD
- 82 STAFFORD DRIVE
- 83 TUCKER WAY
- 84 NORMANBY DRIVE
- 85 REGENT BOULEVARD
- 86 WINDSOR ROAD
- 87 LANCASTER COURT
- 88 LUDLOW COURT
- 89 YORK ROAD

- BEAR CREEK DEVELOPMENT
- 1 GRANDE BOULEVARD
- 2 CARDINAL/CORNER LANE
- 3 WINDFLOWER LANE
- 4 CONIFLOWERS LANE
- 5 PINEFLOWER LANE
- 6 RAINFLOWER LANE
- 7 WINDFLOWER LANE
- 8 WINDFLOWER LANE
- 9 WINDFLOWER LANE
- 10 WINDFLOWER LANE
- 11 BEAR CREEK BOULEVARD
- 12 WINDFLOWER LANE
- 13 BLANKETFLOWER LANE
- 14 SUNFLOWER LANE

Legend

- Municipal Boundary
- Pavement Condition Ratings**
- Green (0.000 - 1.500)
- Light Green (1.501 - 2.500)
- Yellow (2.501 - 3.500)
- Orange (3.501 - 4.500)
- Red (4.501 - 5.000)
- Unpaved Gravel Road
- Parcels
- Water

NOTE:
HIGHER VALUES REPRESENTS
POORER ROAD CONDITIONS
THIS MAP REFLECTS THE RESULTS OF A
PAVEMENT CONDITION ASSESSMENT PERFORMED
BY ROADBOTICS IN THE SUMMER OF 2023.

