



# SANITARY SEWER MAP

OF

## WEST WINDSOR TOWNSHIP

MERCER COUNTY, N.J.

FRANCIS A. GUZIK - Township Engineer  
JOHN B. TAYLOR - Assistant Township Engineer

Date of Printing: September 1, 2020

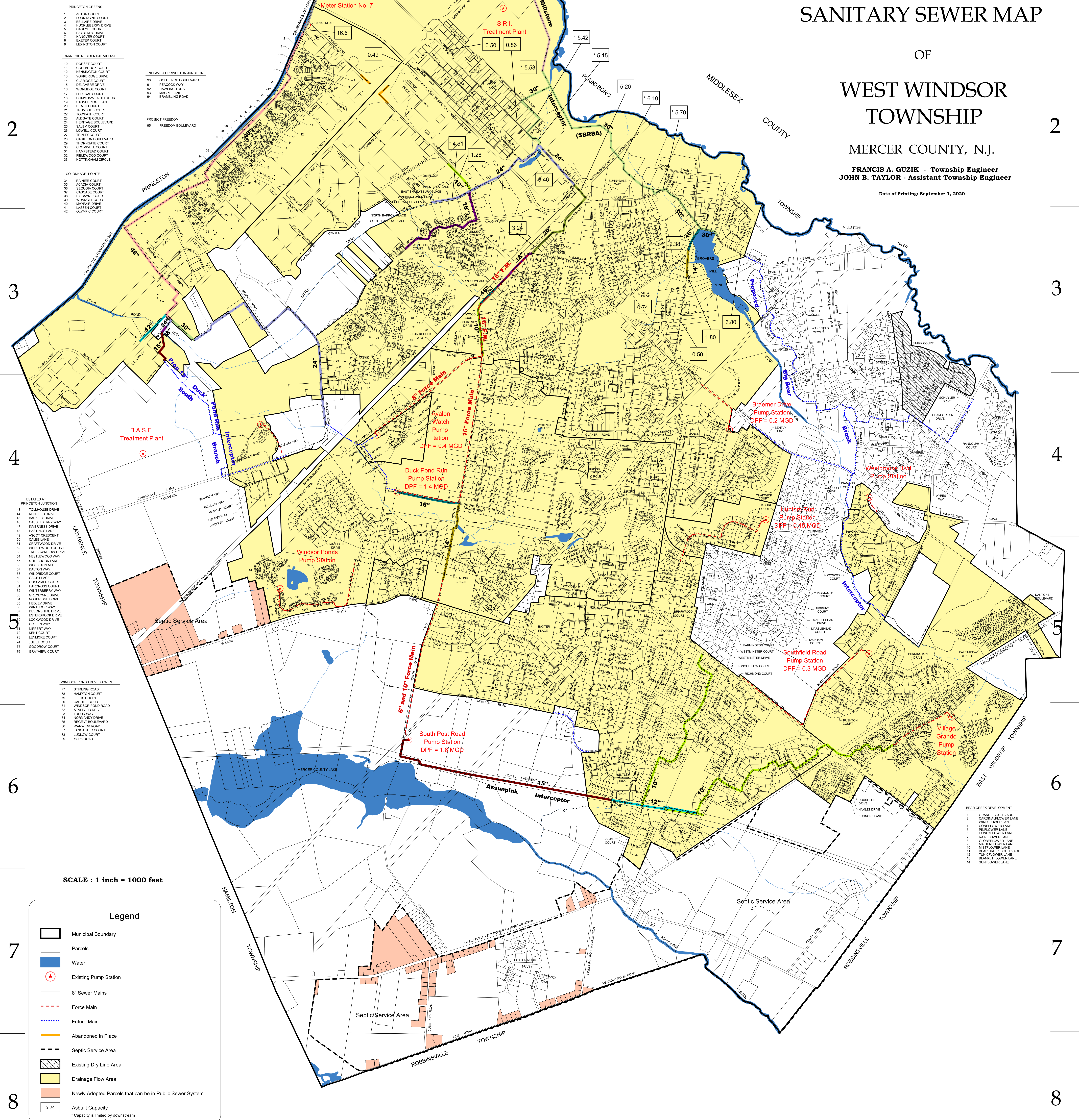
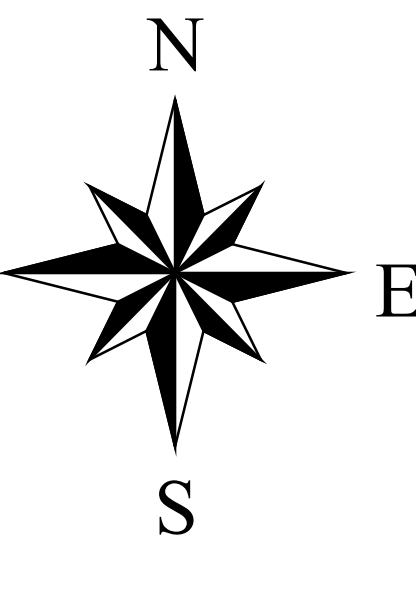

- PRINCETON GREENS**
- 1 ASTOR COURT
  - 2 FOUNTAINE COURT
  - 3 BELLAIR DRIVE
  - 4 GARDNER DRIVE
  - 5 GARFIELD COURT
  - 6 BAYBERRY DRIVE
  - 7 HANOVER COURT
  - 8 ENTER COURT
  - 9 LEXINGTON COURT
- CARRIAGE RESIDENTIAL VILLAGE**
- 10 DORSET COURT
  - 11 COLLEBROOK COURT
  - 12 HENNINGTON COURT
  - 13 YORKSHIRE DRIVE
  - 14 CLARIDGE COURT
  - 15 DELAWARE DRIVE
  - 16 WINDSOR COURT
  - 17 FEDERAL COURT
  - 18 CONROBERT COURT
  - 19 STONERIDGE LANE
  - 20 HEATH COURT
  - 21 TRUMBULL COURT
  - 22 TOWNPATR COURT
  - 23 ALGATE COURT
  - 24 HERITAGE BOULEVARD
  - 25 SALEM COURT
  - 26 LINDSEY COURT
  - 27 TRINITY COURT
  - 28 CARROLL BOULEVARD
  - 29 THORNGATE COURT
  - 30 FREEDOM COURT
  - 31 HAMPSTEAD COURT
  - 32 FREDERICK COURT
  - 33 NOTTINGHAM CIRCLE
- ENCLAVE AT PRINCETON JUNCTION**
- 90 GOLDFINCH BOULEVARD
  - 91 PEACOCK WAY
  - 92 HAWKWOOD DRIVE
  - 93 MAGPIE LANE
  - 94 BRAMBERG ROAD
- PROJECT FREEDOM**
- 95 FREEDOM BOULEVARD
- COLONNADE PONTE**
- 34 PRINCE COURT
  - 35 ACADIA COURT
  - 36 JACOBUS COURT
  - 37 CASCADE COURT
  - 38 BIRCHMOUNT COURT
  - 39 WINDSOR COURT
  - 40 MAYFAIR DRIVE
  - 41 LARSEN COURT
  - 42 OLYMPIA COURT

- ESTATES AT PRINCETON JUNCTION**
- 43 TOLLHOUSE DRIVE
  - 44 RICHFIELD DRIVE
  - 45 BARKLEY DRIVE
  - 46 CASSELLBERRY WAY
  - 47 INVERNESS DRIVE
  - 48 HASTINGS LANE
  - 49 ASSOCIAT CRESCENT
  - 50 CALIB LANE
  - 51 COUNTRYWOOD DRIVE
  - 52 WILDWOOD COURT
  - 53 TREE SWALLOW DRIVE
  - 54 NESTLEWOOD DRIVE
  - 55 STILLBROOK LANE
  - 56 WELLES PLACE
  - 57 DALTON WAY
  - 58 WINDSOR COURT
  - 59 GAGE PLACE
  - 60 GOSAMER COURT
  - 61 HANOVERS COURT
  - 62 WINTERBERRY WAY
  - 63 GREYLINE DRIVE
  - 64 NORBROOK DRIVE
  - 65 WELLS DRIVE
  - 66 WINTHROP WAY
  - 67 DEWONDRE DRIVE
  - 68 ESTERBROOK DRIVE
  - 69 LOCKWOOD DRIVE
  - 70 GRIFFIN WAY
  - 71 NORTON WAY
  - 72 LENOX COURT
  - 73 JALET COURT
  - 74 JACOB COURT
  - 75 GODDOW COURT
  - 76 GRAYVIEW COURT
- WINDSOR PONDS DEVELOPMENT**
- 77 STRING ROAD
  - 78 HARTON COURT
  - 79 LEEDS COURT
  - 80 GARFIST COURT
  - 81 WINDSOR POND ROAD
  - 82 TUDOR WAY
  - 83 NORHAM DRIVE
  - 84 WINDSOR DRIVE
  - 85 PRESENT BOULEVARD
  - 86 WARRICK ROAD
  - 87 LANCASTER COURT
  - 88 LUDLOW COURT
  - 89 YORK ROAD

SCALE : 1 inch = 1000 feet

### Legend

- Municipal Boundary
- Parcels
- Water
- Existing Pump Station
- 8" Sewer Mains
- Force Main
- Future Main
- Abandoned in Place
- Septic Service Area
- Existing Dry Line Area
- Drainage Flow Area
- Newly Adopted Parcels that can be in Public Sewer System
- Asbuilt Capacity
- \*Capacity is limited by downstream conditions or backwater analysis