



ZONING MAP OF WEST WINDSOR TOWNSHIP

MERCER COUNTY, N.J.

FRANCIS A. GUZIK - TOWNSHIP ENGINEER
JOHN B. TAYLOR - ASSISTANT TOWNSHIP ENGINEER

Date of Printing: 7/12/2021

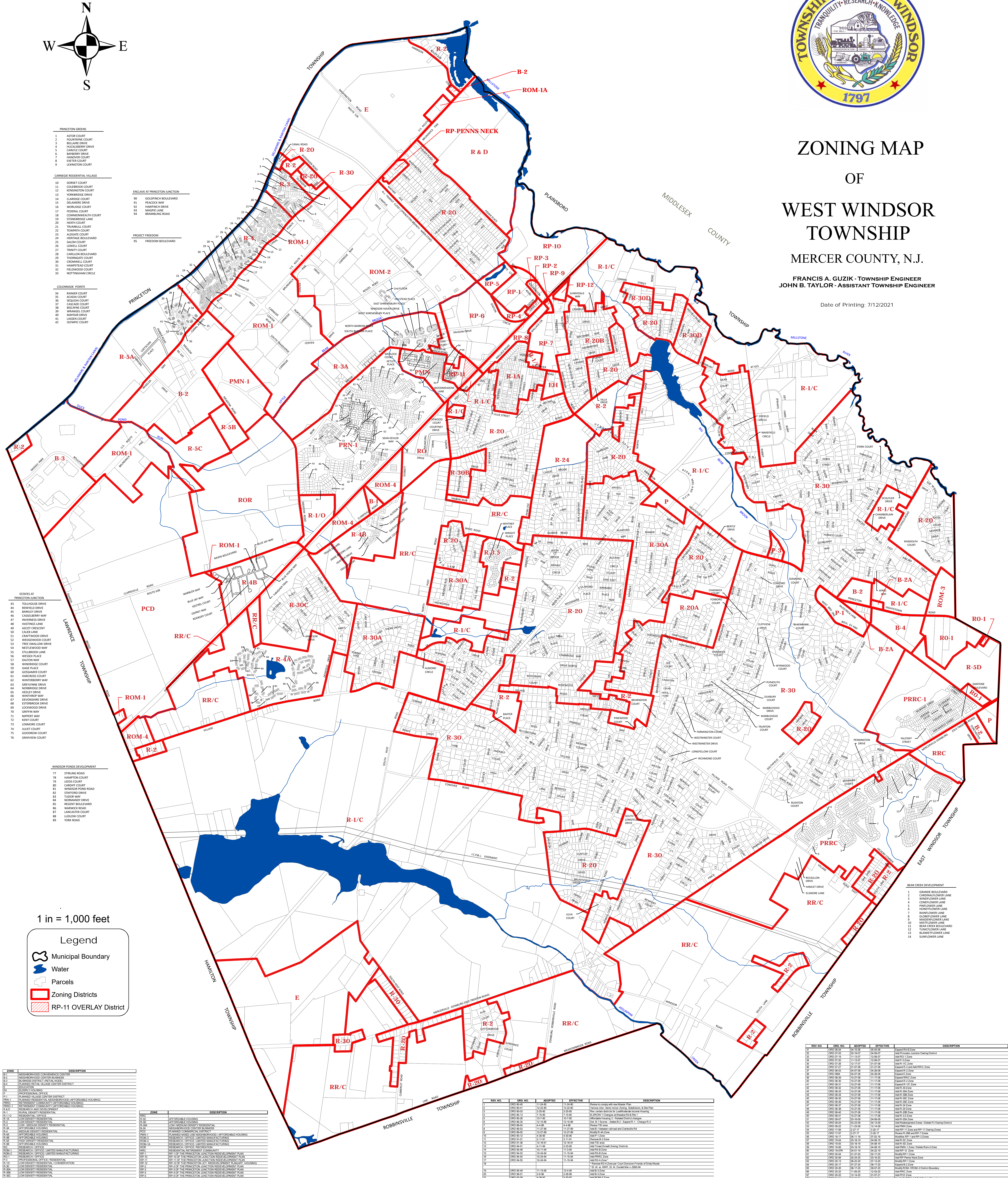

- PRINCETON GREENS
1 ACTON COURT
2 BOLIVAR COURT
3 BUCKLEBERRY DRIVE
4 BUCKLEBERRY DRIVE
5 BUCKLEBERRY DRIVE
6 BUCKLEBERRY DRIVE
7 BUCKLEBERRY DRIVE
8 BUCKLEBERRY DRIVE
9 BUCKLEBERRY DRIVE
10 BUCKLEBERRY DRIVE

- ENCLAVE AT PRINCETON JUNCTION
90 GOLDENROD BOULEVARD
91 PLACODIA WAY
92 HAWTHORN DRIVE
93 MAGUIRE LANE
94 BRAMBLING ROAD

- PROJECT FREEDOM
95 FREEDOM BOULEVARD

- COLONIALE POINTE
34 BARBER COURT
35 ACADIA COURT
36 SIOUXA COURT
37 CHANDLER COURT
38 BISCANE COURT
39 HANCOCK COURT
40 MANTON COURT
41 LANGRISH COURT
42 OLYMPIA COURT

- ESTATES AT PRINCETON JUNCTION
43 TOLLAND DRIVE
44 RENO DRIVE
45 BARKLEY DRIVE
46 CASSELL DRIVE
47 WINDERS DRIVE
48 HASTINGS LANE
49 ARDENT DRIVE
50 CALER LANE
51 TREE SWALLOW DRIVE
52 WINDWOOD COURT
53 WINDWOOD COURT
54 NESTLEWOOD WAY
55 STILLBROOK LANE
56 WINDS PLACE
57 DALTON WAY
58 WINDERS COURT
59 GAGE PLACE
60 WINDERS COURT
61 HANCOCK COURT
62 WINDERS WAY
63 GREYVINE DRIVE
64 WINDERS WAY
65 HEELY DRIVE
66 WINDERS WAY
67 DEVONSHIRE DRIVE
68 WINDERS WAY
69 WINDERS WAY
70 WINDERS WAY
71 WINDERS WAY
72 WINDERS WAY
73 WINDERS WAY
74 JULIET COURT
75 WINDERS COURT
76 GRAYVIEW COURT

- WINDSOR BOND DEVELOPMENT
77 STIRLING ROAD
78 HAMPTON COURT
79 STIRLING COURT
80 STIRLING COURT
81 STIRLING COURT
82 STIRLING COURT
83 STIRLING COURT
84 STIRLING COURT
85 STIRLING COURT
86 STIRLING COURT
87 STIRLING COURT
88 STIRLING COURT
89 STIRLING COURT

- BEAM CREEK DEVELOPMENT
1 GRAND CREEK DRIVE
2 GRAND CREEK DRIVE
3 GRAND CREEK DRIVE
4 GRAND CREEK DRIVE
5 GRAND CREEK DRIVE
6 GRAND CREEK DRIVE
7 GRAND CREEK DRIVE
8 GRAND CREEK DRIVE
9 GRAND CREEK DRIVE
10 GRAND CREEK DRIVE
11 GRAND CREEK DRIVE
12 GRAND CREEK DRIVE
13 GRAND CREEK DRIVE
14 GRAND CREEK DRIVE

- BEAM CREEK DEVELOPMENT
1 GRAND CREEK DRIVE
2 GRAND CREEK DRIVE
3 GRAND CREEK DRIVE
4 GRAND CREEK DRIVE
5 GRAND CREEK DRIVE
6 GRAND CREEK DRIVE
7 GRAND CREEK DRIVE
8 GRAND CREEK DRIVE
9 GRAND CREEK DRIVE
10 GRAND CREEK DRIVE
11 GRAND CREEK DRIVE
12 GRAND CREEK DRIVE
13 GRAND CREEK DRIVE
14 GRAND CREEK DRIVE

- BEAM CREEK DEVELOPMENT
1 GRAND CREEK DRIVE
2 GRAND CREEK DRIVE
3 GRAND CREEK DRIVE
4 GRAND CREEK DRIVE
5 GRAND CREEK DRIVE
6 GRAND CREEK DRIVE
7 GRAND CREEK DRIVE
8 GRAND CREEK DRIVE
9 GRAND CREEK DRIVE
10 GRAND CREEK DRIVE
11 GRAND CREEK DRIVE
12 GRAND CREEK DRIVE
13 GRAND CREEK DRIVE
14 GRAND CREEK DRIVE

- BEAM CREEK DEVELOPMENT
1 GRAND CREEK DRIVE
2 GRAND CREEK DRIVE
3 GRAND CREEK DRIVE
4 GRAND CREEK DRIVE
5 GRAND CREEK DRIVE
6 GRAND CREEK DRIVE
7 GRAND CREEK DRIVE
8 GRAND CREEK DRIVE
9 GRAND CREEK DRIVE
10 GRAND CREEK DRIVE
11 GRAND CREEK DRIVE
12 GRAND CREEK DRIVE
13 GRAND CREEK DRIVE
14 GRAND CREEK DRIVE

- BEAM CREEK DEVELOPMENT
1 GRAND CREEK DRIVE
2 GRAND CREEK DRIVE
3 GRAND CREEK DRIVE
4 GRAND CREEK DRIVE
5 GRAND CREEK DRIVE
6 GRAND CREEK DRIVE
7 GRAND CREEK DRIVE
8 GRAND CREEK DRIVE
9 GRAND CREEK DRIVE
10 GRAND CREEK DRIVE
11 GRAND CREEK DRIVE
12 GRAND CREEK DRIVE
13 GRAND CREEK DRIVE
14 GRAND CREEK DRIVE

1 in = 1,000 feet

Legend

- Municipal Boundary
- Water
- Parcels
- Zoning Districts
- RP-11 OVERLAY District

ZONE	DESCRIPTION
R-1	RESIDENTIAL SINGLE-FAMILY
R-2	RESIDENTIAL SINGLE-FAMILY
R-3	RESIDENTIAL SINGLE-FAMILY
R-4	RESIDENTIAL SINGLE-FAMILY
R-5	RESIDENTIAL SINGLE-FAMILY
R-6	RESIDENTIAL SINGLE-FAMILY
R-7	RESIDENTIAL SINGLE-FAMILY
R-8	RESIDENTIAL SINGLE-FAMILY
R-9	RESIDENTIAL SINGLE-FAMILY
R-10	RESIDENTIAL SINGLE-FAMILY
R-11	RESIDENTIAL SINGLE-FAMILY
R-12	RESIDENTIAL SINGLE-FAMILY
R-13	RESIDENTIAL SINGLE-FAMILY
R-14	RESIDENTIAL SINGLE-FAMILY
R-15	RESIDENTIAL SINGLE-FAMILY
R-16	RESIDENTIAL SINGLE-FAMILY
R-17	RESIDENTIAL SINGLE-FAMILY
R-18	RESIDENTIAL SINGLE-FAMILY
R-19	RESIDENTIAL SINGLE-FAMILY
R-20	RESIDENTIAL SINGLE-FAMILY
R-21	RESIDENTIAL SINGLE-FAMILY
R-22	RESIDENTIAL SINGLE-FAMILY
R-23	RESIDENTIAL SINGLE-FAMILY
R-24	RESIDENTIAL SINGLE-FAMILY
R-25	RESIDENTIAL SINGLE-FAMILY
R-26	RESIDENTIAL SINGLE-FAMILY
R-27	RESIDENTIAL SINGLE-FAMILY
R-28	RESIDENTIAL SINGLE-FAMILY
R-29	RESIDENTIAL SINGLE-FAMILY
R-30	RESIDENTIAL SINGLE-FAMILY
R-31	RESIDENTIAL SINGLE-FAMILY
R-32	RESIDENTIAL SINGLE-FAMILY
R-33	RESIDENTIAL SINGLE-FAMILY
R-34	RESIDENTIAL SINGLE-FAMILY
R-35	RESIDENTIAL SINGLE-FAMILY
R-36	RESIDENTIAL SINGLE-FAMILY
R-37	RESIDENTIAL SINGLE-FAMILY
R-38	RESIDENTIAL SINGLE-FAMILY
R-39	RESIDENTIAL SINGLE-FAMILY
R-40	RESIDENTIAL SINGLE-FAMILY
R-41	RESIDENTIAL SINGLE-FAMILY
R-42	RESIDENTIAL SINGLE-FAMILY
R-43	RESIDENTIAL SINGLE-FAMILY
R-44	RESIDENTIAL SINGLE-FAMILY
R-45	RESIDENTIAL SINGLE-FAMILY
R-46	RESIDENTIAL SINGLE-FAMILY
R-47	RESIDENTIAL SINGLE-FAMILY
R-48	RESIDENTIAL SINGLE-FAMILY
R-49	RESIDENTIAL SINGLE-FAMILY
R-50	RESIDENTIAL SINGLE-FAMILY
R-51	RESIDENTIAL SINGLE-FAMILY
R-52	RESIDENTIAL SINGLE-FAMILY
R-53	RESIDENTIAL SINGLE-FAMILY
R-54	RESIDENTIAL SINGLE-FAMILY
R-55	RESIDENTIAL SINGLE-FAMILY
R-56	RESIDENTIAL SINGLE-FAMILY
R-57	RESIDENTIAL SINGLE-FAMILY
R-58	RESIDENTIAL SINGLE-FAMILY
R-59	RESIDENTIAL SINGLE-FAMILY
R-60	RESIDENTIAL SINGLE-FAMILY
R-61	RESIDENTIAL SINGLE-FAMILY
R-62	RESIDENTIAL SINGLE-FAMILY
R-63	RESIDENTIAL SINGLE-FAMILY
R-64	RESIDENTIAL SINGLE-FAMILY
R-65	RESIDENTIAL SINGLE-FAMILY
R-66	RESIDENTIAL SINGLE-FAMILY
R-67	RESIDENTIAL SINGLE-FAMILY
R-68	RESIDENTIAL SINGLE-FAMILY
R-69	RESIDENTIAL SINGLE-FAMILY
R-70	RESIDENTIAL SINGLE-FAMILY
R-71	RESIDENTIAL SINGLE-FAMILY
R-72	RESIDENTIAL SINGLE-FAMILY
R-73	RESIDENTIAL SINGLE-FAMILY
R-74	RESIDENTIAL SINGLE-FAMILY
R-75	RESIDENTIAL SINGLE-FAMILY
R-76	RESIDENTIAL SINGLE-FAMILY
R-77	RESIDENTIAL SINGLE-FAMILY
R-78	RESIDENTIAL SINGLE-FAMILY
R-79	RESIDENTIAL SINGLE-FAMILY
R-80	RESIDENTIAL SINGLE-FAMILY
R-81	RESIDENTIAL SINGLE-FAMILY
R-82	RESIDENTIAL SINGLE-FAMILY
R-83	RESIDENTIAL SINGLE-FAMILY
R-84	RESIDENTIAL SINGLE-FAMILY
R-85	RESIDENTIAL SINGLE-FAMILY
R-86	RESIDENTIAL SINGLE-FAMILY
R-87	RESIDENTIAL SINGLE-FAMILY
R-88	RESIDENTIAL SINGLE-FAMILY
R-89	RESIDENTIAL SINGLE-FAMILY
R-90	RESIDENTIAL SINGLE-FAMILY
R-91	RESIDENTIAL SINGLE-FAMILY
R-92	RESIDENTIAL SINGLE-FAMILY
R-93	RESIDENTIAL SINGLE-FAMILY
R-94	RESIDENTIAL SINGLE-FAMILY
R-95	RESIDENTIAL SINGLE-FAMILY
R-96	RESIDENTIAL SINGLE-FAMILY
R-97	RESIDENTIAL SINGLE-FAMILY
R-98	RESIDENTIAL SINGLE-FAMILY
R-99	RESIDENTIAL SINGLE-FAMILY
R-100	RESIDENTIAL SINGLE-FAMILY

REV. NO.	ORD. NO.	ADOPTED	EFFECTIVE	DESCRIPTION
1	0001	11-16-00	12-01-00	Adopted Ordinance
2	0002	11-16-00	12-01-00	Adopted Ordinance
3	0003	11-16-00	12-01-00	Adopted Ordinance
4	0004	11-16-00	12-01-00	Adopted Ordinance
5	0005	11-16-00	12-01-00	Adopted Ordinance
6	0006	11-16-00	12-01-00	Adopted Ordinance
7	0007	11-16-00	12-01-00	Adopted Ordinance
8	0008	11-16-00	12-01-00	Adopted Ordinance
9	0009	11-16-00	12-01-00	Adopted Ordinance
10	0010	11-16-00	12-01-00	Adopted Ordinance
11	0011	11-16-00	12-01-00	Adopted Ordinance
12	0012	11-16-00	12-01-00	Adopted Ordinance
13	0013	11-16-00	12-01-00	Adopted Ordinance
14	0014	11-16-00	12-01-00	Adopted Ordinance
15	0015	11-16-00	12-01-00	Adopted Ordinance
16	0016	11-16-00	12-01-00	Adopted Ordinance
17	0017	11-16-00	12-01-00	Adopted Ordinance
18	0018	11-16-00	12-01-00	Adopted Ordinance
19	0019	11-16-00	12-01-00	Adopted Ordinance
20	0020	11-16-00	12-01-00	Adopted Ordinance
21	0021	11-16-00	12-01-00	Adopted Ordinance
22	0022	11-16-00	12-01-00	Adopted Ordinance
23	0023	11-16-00	12-01-00	Adopted Ordinance
24	0024	11-16-00	12-01-00	Adopted Ordinance
25	0025	11-16-00	12-01-00	Adopted Ordinance
26	0026	11-16-00	12-01-00	Adopted Ordinance
27	0027	11-16-00	12-01-00	Adopted Ordinance
28	0028	11-16-00	12-01-00	Adopted Ordinance
29	0029	11-16-00	12-01-00	Adopted Ordinance
30	0030	11-16-00	12-01-00	Adopted Ordinance
31	0031	11-16-00	12-01-00	Adopted Ordinance
32	0032	11-16-00	12-01-00	Adopted Ordinance
33	0033	11-16-00	12-01-00	Adopted Ordinance
34	0034	11-16-00	12-01-00	Adopted Ordinance
35	0035	11-16-00	12-01-00	Adopted Ordinance
36	0036	11-16-00	12-01-00	Adopted Ordinance
37	0037	11-16-00	12-01-00	Adopted Ordinance
38	0038	11-16-00	12-01-00	Adopted Ordinance
39	0039	11-16-00	12-01-00	Adopted Ordinance
40	0040	11-16-00	12-01-00	Adopted Ordinance
41	0041	11-16-00	12-01-00	Adopted Ordinance
42	0042	11-16-00	12-01-00	Adopted Ordinance
43	0043	11-16-00	12-01-00	Adopted Ordinance
44	0044	11-16-00	12-01-00	Adopted Ordinance
45	0045	11-16-00	12-01-00	Adopted Ordinance
46	0046	11-16-00	12-01-00	Adopted Ordinance
47	0047	11-16-00	12-01-00	Adopted Ordinance
48	0048	11-16-00	12-01-00	Adopted Ordinance
49	0049	11-16-00	12-01-00	Adopted Ordinance
50	0050	11-16-00	12-01-00	Adopted Ordinance
51	0051	11-16-00	12-01-00	Adopted Ordinance
52	0052	11-16-00	12-01-00	Adopted Ordinance
53	0053	11-16-00	12-01-00	Adopted Ordinance
54	0054	11-16-00	12-01-00	Adopted Ordinance
55	0055	11-16-00	12-01-00	Adopted Ordinance
56	0056	11-16-00	12-01-00	Adopted Ordinance
57	0057	11-16-00	12-01-00	Adopted Ordinance
58	0058	11-16-00	12-01-00	Adopted Ordinance
59	0059	11-16-00	12-01-00	Adopted Ordinance
60	0060	11-16-00	12-01-00	Adopted Ordinance
61	0061	11-16-00	12-01-00	Adopted Ordinance
62	0062	11-16-00	12-01-00	Adopted Ordinance
63	0063	11-16-00	12-01-00	Adopted Ordinance
64	0064	11-16-00	12-01-00	Adopted Ordinance
65	0065	11-16-00	12-01-00	Adopted Ordinance
66	0066	11-16-00	12-01-00	Adopted Ordinance
67	0067	11-16-00	12-01-00	Adopted Ordinance
68	0068	11-16-00	12-01-00	Adopted Ordinance
69	0069	11-16-00	12-01-00	Adopted Ordinance
70	0070	11-16-00	12-01-00	Adopted Ordinance
71	0071	11-16-00	12-01-00	Adopted Ordinance
72	0072	11-16-00	12-01-00	Adopted Ordinance
73	0073	11-16-00	12-01-00	Adopted Ordinance
74	0074	11-16-00	12-01-00	Adopted Ordinance
75	0075	11-16-00	12-01-00	Adopted Ordinance
76	0076	11-16-00	12-01-00	Adopted Ordinance
77	0077	11-16-00	12-01-00	Adopted Ordinance
78	0078	11-16-00	12-01-00	Adopted Ordinance
79	0079	11-16-00	12-01-00	Adopted Ordinance
80	0080	11-16-00	12-01-00	Adopted Ordinance
81	0081	11-16-00	12-01-00	Adopted Ordinance
82	0082	11-16-00	12-01-00	Adopted Ordinance
83	0083	11-16-00	12-01-00	Adopted Ordinance
84	0084	11-16-00	12-01-00	Adopted Ordinance
85	0085	11-16-00	12-01-00	Adopted Ordinance
86	0086	11-16-00	12-01-00	Adopted Ordinance
87	0087	11-16-00	12-01-00	Adopted Ordinance
88	0088	11-16-00	12-01-00	Adopted Ordinance
89	0089	11-16-00	12-01-00	Adopted Ordinance
90	0090	11-16-00	12-01-00	Adopted Ordinance
91	0091	11-16-00	12-01-00	Adopted Ordinance
92	0092	11-16-00	12-01-00	Adopted Ordinance
93	0093	11-16-00	12-01-00	Adopted Ordinance
94	0094	11-16-00	12-01-00	Adopted Ordinance
95	0095	11-16-00	12-01-00	Adopted Ordinance
96	0096	11-16-00	12-01-00	Adopted Ordinance
97	0097	11-16-00	12-01-00	Adopted Ordinance
98	0098	11-16-00	12-01-00	Adopted Ordinance
99	0099	11-16-00	12-01-00	Adopted Ordinance
100	0100	11-16-00	12-01-00	Adopted Ordinance

