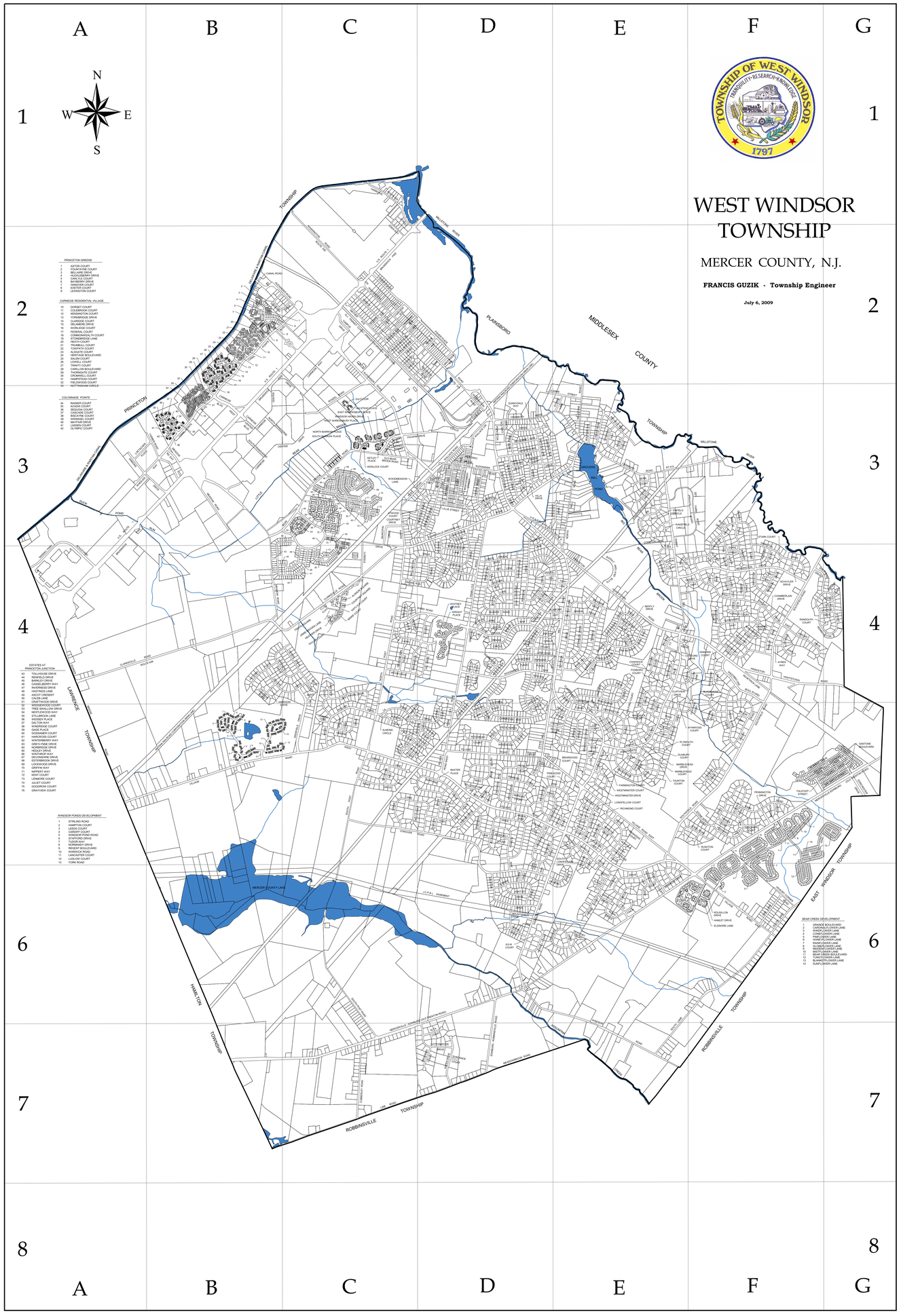

WEST WINDSOR TOWNSHIP
STREET and ROAD DIRECTORY

(C) COUNTY (D) DEVELOPER (P) PRIVATE (S) STATE (T) TOWNSHIP

JULY , 2009

TYPE	STREET NAME	GRID
	A	
T	ABBINGTON LANE	E-4
T	ACADIA COURT	B-2
T	AKRON LANE	D-5
P	ALDGATE COURT	B-2
T	ALDRICH WAY	D-5
T	ALEXANDER ROAD	C-2
T	ALICE ROAD	F-4
P	ALLISON SQUARE	C-4
T	ALMOND CIRCLE	C-5
T	ALMOND COURT	C-5
T	ALTA COURT	D-7
T	AMHERST WAY	D-4
T	ANNS COURT	C-5
T	ARDSLEY COURT	D-5
T	ARGYLE WAY	D-5
T	ARNOLD DRIVE	D-4
D/T	ASCOT CRESENT	C-3
T	ASPEN DRIVE	D-7
P	ASTOR COURT	B-2
T	ATWOOD COURT	D-3
T	AUBURN PLACE	D-5
T	AYRES WAY	F-4
	B	
T	BANFF DRIVE	C-5
D/T	BARKLEY DRIVE	C-4
T	BARNARD PLACE	D-4
D/T	BARRINGTON DRIVE	E-3
P	BARROW PLACE N & S	C-3
T	BAXTER PLACE	D-5
T	BAYBERRY DRIVE	B-2
T	BAYLOR PLACE	D-4
T	BEAR BROOK ROAD	B-3
P	BEAR CREEK BOULEVARD	F-6
T	BEARDSLEY COURT	D-5
P	BECKET COURT	E-5
T	BELLAIRE DRIVE	B-2
T	BENFORD DRIVE	D-3
D/T	BENJAMIN COURT	F-5
T	BENNINGTON DRIVE	F-4
T	BENTLEY DRIVE	E-4
T	BERKSHIRE DRIVE	D-3
T	BERNT MIDLAND BOULEVARD	E-4
T	BERRIEN AVENUE	D-3
T	BIRCHWOOD COURT	D-4
T	BIRDSALL WAY	E-4
P	BISCAYNE COURT	B-2
D/T	BLACKHAWK COURT	F-5
T	BLAIR DRIVE	F-3
P	BLANKETFLOWER LANE	F-6
T	BOLFMAR AVENUE	E-3
T	BOROSKO PLACE	D-3
T	BRADFORD COURT	F-4
T	BRADEMAR DRIVE	E-4
T	BRENDAN PLACE	C-4
T	BRIANS CIRCLE	D-4
T	BRIANS WAY	D-4
P	BRIARWOOD COURT	E-5
P	BRIARWOOD DRIVE	E-5
P	BRIDGEWATER DRIVE	E-5
T	BRITT COURT	E-6
T	BROOKFIELD WAY	E-5
T	BROOKSIDE AVENUE	D-2
D/T	BROWNING COURT	E-6
S	BRUNSWICK PIKE (AKA US ROUTE 1)	C-1
T	BRUNTSFIELD DRIVE	D-6
T	BUCHAK CIRCLE	D-4
P	BUSH COURT	E-5
	C	
D/T	CALEB LANE	C-3
T	CAMBRIDGE WAY	D-5
P	CAMPUS DRIVE	C-2
T	CANAL POINTE BOULEVARD	B-2
T	CANAL ROAD	B-1
T	CANDLEWOOD DRIVE	E-4
T	CANOE BROOK DRIVE	D-4
P	CARDIFF COURT	B-5
D/T	CARDINAL DRIVE	E-6
P	CARDINALFLOWER LANE	F-6
P	CARILLON BOULEVARD	B-2
P	CARLTON PLACE	D-3
P	CARLYLE COURT	B-2
T	CARNEGIE BOULEVARD WEST	B-2
P	CARNEGIE CENTER BOULEVARD	B-2
P	CARNEGIE CENTER DRIVE	B-2
P	CARNEGIE WAY	C-2
T	CARTWRIGHT DRIVE E & W	E-4
P	CASCADE COURT	B-2
D/T	CASSELBERRY WAY	C-3
T	CEDAR COURT	D-5
P	CHADWICK COURT	E-4
T	CHAMBERLAIN DRIVE	F-4
T	CHANNING WAY	E-3
D/T	CHAUCER COURT	E-5
T	CHESAPEAKE COURT	E-5
T	CHESTNUT COURT	C-5
D/T	CLARENDON COURT	E-4
P	CLARIDGE COURT	B-2
C	CLARKSVILLE ROAD (COUNTY ROUTE 638)	A-4
D/T	CLAUSEN COURT	F-5
P	CLERMONT WAY	G-5
D/T	CLIFFVIEW COURT	E-5
P	CLIFFVIEW DRIVE	D-4
P	COLEBROOK COURT	B-2
T	COLGATE CIRCLE	D-5
T	COLONIAL AVENUE	D-4
D/T	COLT CIRCLE	E-6
T	COLUMBIA PLACE	D-5
P	COMMONWEALTH COURT	B-2
D/T	COMPTON LANE	E-3
D/T	CONCORD DRIVE	E-4
P	CONEFLOWER LANE	F-6
T	CONOVER ROAD	D-6
D/T	COTTONWOOD DRIVE	D-7
D/T	COUNTRY SQUIRE LANE	E-5
T	COURTNEY DRIVE	C-3
P	COURTNEY SQUARE	C-4
T	COVENTRY CIRCLE	C-2
D/T	CRAFTWOOD DRIVE	C-3
T	CRANBURY NECK ROAD (AKA SOUTHFIELD ROAD)	F-4
C	CRANBURY ROAD (COUNTY ROUTE 615)	D-2
P	CRANSTON COURT	E-5
P	CROMWELL COURT	B-2
T	CUBBERLEY ROAD	C-7
	D	
D/T	DALTON WAY	C-3
T	DANNYS WAY	F-3
P	DANTONE BOULEVARD	G-5
D/T	DANVILLE DRIVE	E-6
T	DARVEL DRIVE	D-6
T	DAVENPORT DRIVE	F-4
T	DEAN COURT	E-3
T	DEERFIELD DRIVE	C-5
P	DELAMERE DRIVE	B-2
D/T	DEVONSHIRE DRIVE	C-3
P	DEY FARM DRIVE	E-3
T	DIAMOND COURT	F-4
T	DICKENS DRIVE	E-6
D/T	DINSMORE LANE	D-5
T	DOGWOOD COURT	E-5
T	DORCHESTER DRIVE	G-5
T	DORIS STREET	F-3
P	DORSET COURT	B-2
P	DOUGLAS DRIVE	E-5
T	DUNBAR DRIVE	D-6
T	DUTCH NECK ROAD (AKA HICKORY CORNER ROAD)	F-6
P	DUXBURY COURT	E-5
	E	
T	EASTERN CIRCLE	C-5
T	EASTERN DRIVE	C-5
T	EATON COURT	E-4
C	EDINBURG ROAD (COUNTY ROUTE 526)	D-6
C	EDINBURG ROBBINSVILLE RD (COUNTY ROUTE 526)	D-7
T	EDITH COURT	C-4
T	ELKINS COURT	E-6
T	ELLSWORTH DRIVE	D-5
T	ELM COURT	C-5
P	ELSINORE LANE	F-6
T	EMERALD COURT	D-5
T	EMIL STREET	D-3
D/T	EMILY COURT	E-6
T	EMMONS DRIVE	A-3
T	ENDICOTT LANE	F-4
D/T	ENFIELD CIRCLE	E-3
D/T	ERIC COURT	E-6
P	ESSEX COURT	C-3
D/T	ESTERBROKE DRIVE	C-3
P	EVANS DRIVE	E-5
T	EVERETT DRIVE	C-3
P	EXETER COURT	B-2
	F	
T	FAIRFAX COURT	E-4
T	FAIRVIEW AVENUE	C-2
T	FAIRWAY DRIVE	F-5
P	FALSTAFF STREET	F-5
T	FARBER ROAD	A-3
P	FARMINGTON COURT	E-5
P	FEDERAL COURT	B-2
T	FIELDSTON ROAD	B-2
P	FIELDWOOD COURT	B-2
D/T	FINCH COURT	E-6
T	FINDLEY LANE	F-4
T	FISHER PLACE	C-2
D/T	FOREST LANE	C-5
P	FOUNTAYNE COURT	B-2
P	FOXBORO COURT	E-4
	G	
D/T	GAGE PLACE	C-3
T	GALSTON DRIVE	D-6
T	GAMBREL CIRCLE	F-4
T	GARNET LANE	C-5
T	GATES COURT	G-4
D/T	GINNIE LANE	C-5
T	GLACIER DRIVE	D-5
T	GLENGARRY WAY	F-4
T	GLENVIEW DRIVE	B-2
P	GLOBEFLOWER LANE	F-6
D/T	GOODROW COURT	C-3
D/T	GOSSAMER COURT	C-3
P	GRANDE BOULEVARD	F-6
D/T	GRAYVIEW COURT	C-3
T	GREENE COURT	C-5
T	GREENE DRIVE	C-5
T	GREENFIELD DRIVE N & S	D-5
D/T	GREYLYNNE DRIVE	C-3
D/T	GRIFFIN WAY	C-3
T	GROVERS COURT	D-4
C	GROVERS MILL ROAD (CLARKSVILLE RD/CNTY RT 638)	D-3
P	GUILFORD COURT	E-5
	H	
P	HALSTED PLACE	C-3
T	HAMILTON DRIVE	F-4
P	HAMLET DRIVE	F-6
T	HAMPSTEAD COURT	B-2
P	HAMPTON COURT	B-5
P	HANOVER COURT	B-2
D/T	HARCROSS COURT	C-3
P	HARDWICK COURT	E-5
T	HARRIS ROAD	D-3
T	HARRISON LANE	D-3
C	HARRISON STREET (COUNTY ROUTE 629)	C-1
T	HASKEL DRIVE	C-4
D/T	HASTINGS LANE	C-4
T	HATHAWAY DRIVE	D-4
D/T	HAVERFORD ROAD	F-5
T	HAWK DRIVE	D-3
D/T	HAWTHORNE DRIVE	E-5
P	HEATH COURT	B-2
P	HEATHER DRIVE	C-4
D/T	HEDLEY DRIVE	C-3
C	HENDRICKSON DRIVE (COUNTY ROUTE 607)	D-3
T	HEREFORD DRIVE	D-3
P	HERITAGE BOULEVARD	B-2
T	HICKORY COURT	C-5
T	HIGHMONT DRIVE	D-5
P	HIGHPOINT PLACE	D-5
T	HOLMAN COURT	D-5
P	HONEYFLOWER LANE	F-6
T	HORACE COURT	F-4
P	HOWARD DRIVE	E-5
D/T	HOWELL COURT	D-6
P	HUCKLEBERRY DRIVE	B-2
T	HUDSON COURT	F-4
T	HUNT COURT	F-4
P	HUNTINGTON DRIVE	E-5
T	HUNTLY DRIVE	D-6
	I	
T	INDIAN RUN ROAD	C-4
D/T	INVERNESS DRIVE	C-4
	J	
T	JACOB DRIVE	C-4
P	JAMIE BROOKS LANE	C-4
T	JAMIESON DRIVE	B-4
T	JAMIESON PLACE	B-4
T	JARRET COURT	E-6
T	JASON COURT	D-4
T	JEAN COURT	F-4
T	JEFFREY LANE	D-4
D/T	JEWELL ROAD	F-5
T	JILL DRIVE	D-4
P	JOANNE STREET	E-2
D/T	JULIA COURT	D-6
D/T	JULIET COURT	C-3
	K	
P	KAITLYN COURT	C-4
T	KEHOE COURT	E-4
P	KENSINGTON COURT	B-2
D/T	KENT COURT	C-3
P	KETLEY PLACE	C-3
T	KEYSTONE WAY	C-5
T	KINCAID DRIVE E & W	F-4
T	KINGSLEY COURT	E-4
	L	
T	LAKE SHORE DRIVE	C-4
T	LAKEVIEW COURT	C-4
T	LANARK DRIVE	D-6
T	LANCASHIRE DRIVE	D-3
P	LANCASTER COURT	B-5
T	LANDING LANE	D-3
D/T	LANWIN BOULEVARD	E-5
P	LASSEN COURT	B-2
T	LePARC COURT	D-5
T	LePARC DRIVE	D-5
P	LEE COURT	E-5
P	LEEDS COURT	B-5
T	LENAPE LANE	D-4
D/T	LENMORE COURT	C-3
P	LEXINGTON COURT	B-2
T	LIBBY DRIVE	D-5
T	LILLIE STREET	D-3
T	LINE ROAD	C-8
D/T	LOCKWOOD DRIVE	C-3
T	LOETSCHER PLACE	A-3
T	LOGAN DRIVE	C-1
T	LONGFELLOW COURT	E-5
T	LORRIE LANE	C-4
P	LOWELL COURT	B-2
P	LUDLOW COURT	B-5
T	LYNCROFT LANE	E-4
	M	
T	MADISON DRIVE	F-4
P	MAIDENFLOWER LANE	F-5
T	MANASSAS COURT	E-5
T	MANOR AVENUE	D-2
T	MANOR RIDGE DRIVE	E-4
P	MARBLEHEAD COURT	E-5
P	MARBLEHEAD DRIVE	E-5
T	MARGARET COURT	C-4
D/T	MARIAN DRIVE	D-5
E	MARIE COURT	C-4
T	MATHER AVENUE	C-2
P	MAYFAIR DRIVE	B-2
T	McGETRICK LANE	F-4
T	MEADOW ROAD	B-3
T	MEADOW ROAD EXTENSION	B-3
T	MEADOW RUN ROAD	C-4
T	MEADOWBROOK ROAD	D-7
T	MELVILLE ROAD	E-3
T	MERIDAN COURT	D-5
D/T	MILLAR COURT	F-5
T	MILLBROOK DRIVE	E-5
T	MILLSTONE ROAD	E-2
D/T	MILTON COURT	E-5
P	MISTFLOWER LANE	F-5
T	MONROE DRIVE	G-4
T	MONTEREY DRIVE	D-3
T	MONTGOMERY STREET	D-3
T	MORNING SUN AVENUE	C-2
P	MURANO DRIVE	F-5
	N	
P	NASSAU PARK BOULEVARD	A-3
T	NASSAU PLACE	D-4
D/T	NESTLEWOOD WAY	C-3
T	NEW VILLAGE ROAD	D-5
T	NEWPORT COURT	E-6
T	NEWPORT DRIVE	E-6
P	NOTTINGHAM CIRCLE	B-2
D/T	NIPPERT WAY	C-3
D/T	NORBRIDGE DRIVE	C-3
T	NORCHESTER DRIVE	D-3
T	NORFOLK COURT	E-5
T	NORFOLK DRIVE	E-5
P	NORMANDY DRIVE	B-5
T	NORTH LONGFELLOW DRIVE	E-5
T	NORTH MILL ROAD	E-3
T	NORTH POST ROAD	C-3
P	NORTH TRANSVERSE	B-3
	O	
T	OAK LANE	F-6
T	OAKWOOD WAY	D-5
T	OLD BEAR BROOK ROAD	B-3
C	OLD TRENTON ROAD (COUNTY ROUTE 535)	B-7
P	OLYMPIC COURT	B-3
P	ORLEANS STREET	G-5
T	ORLY COURT	C-5
T	OXFORD COURT	D-5
	P	
T	PARK HILL TERRACE	E-4
T	PARTRIDGE RUN	E-4
T	PENN LYLE ROAD	D-3
T	PENNBROOK COURT	D-4
D/T	PENNINGTON DRIVE	F-5
T	PENROSE LANE	D-5
T	PERRINE PATH	F-3
T	PERRY DRIVE	E-3
T	PIEDMONT DRIVE	E-3
T	PIERSON AVENUE	C-2
T	PINEWOOD COURT	E-5
P	PINFLOWER LANE	F-6
D/T	PLEASANT VALLEY WAY	F-5
P	PLYMOUTH COURT	E-5
T	POPLAR COURT	D-5
T	PRINCETON PLACE	D-4
C	PRINCETON-HIGHTSTOWN RD (COUNTY ROUTE 571)	D-3
D/T	PRIORY ROAD	F-5
P	PROVIDENCE COURT	E-5
P	PROVIDENCE DRIVE	E-5
T	PUTNAM COURT	G-4
	Q	
T	QUAIL RIDGE	E-4
T	QUAKER ROAD	D-4
C	QUAKERBRIDGE ROAD (COUNTY ROUTE 533)	A-4
	R	
T	RABBIT HILL ROAD	E-3
T	RADFORD COURT	E-6
P	RAINFLOWER LANE	F-6
P	RAINER COURT	B-2
T	RANDOLPH COURT	G-4
T	REDWOOD COURT	D-5
D/T	REED DRIVE N & S	D-5
P	REGENT BOULEVARD	B-5
T	REMMINGTON CIRCLE	G-4
D/T	RENFIELD DRIVE	C-3
D/T	RESTRICK COURT	F-5
D/T	REVERE COURT	E-4
T	RICHMOND COURT	E-5
T	RIDER PLACE	D-4
D/T	ROBBIN CIRCLE	E-6
T	ROBERT DRIVE	F-4
T	ROSELAND COURT	F-4
T	ROSEWOOD COURT	D-5
D/T	ROSS KELLY DRIVE	D-4
T	ROSZEL ROAD	C-2
P	ROUSILLON DRIVE	F-6
T	ROWANBERRY COURT	F-4
T	RUMFORD WAY	D-4
D/T	RUSHTON COURT	F-5
T	RUTHIES RUN	F-4
P	RUTLAND COURT	E-5
	S	
P	SALEM COURT	B-2
P	SAN MARCO STREET	G-5
D/T	SAPPHIRE DRIVE	D-5
T	SARAH COURT	D-3
T	SARAH DRIVE	D-3
T	SARATOGA DRIVE NORTH	F-3
D/T	SCHENCK ROAD	F-5
T	SCHUYLER DRIVE	F-4
T	SCOTT AVENUE	D-3
P	SEQUOIA COURT	B-2
D/T	SHADOW DRIVE	E-4
T	SHADWELL COURT	E-4
T	SHANNON WAY	E-6
D/T	SHELLEY COURT	E-5
P	SHELTON COURT	E-5
T	SHERBROOKE DRIVE	D-3
T	SHERIDAN DRIVE	G-4
P	SHREWBURY PLACE E & W	C-3
T	SLAYBACK DRIVE	E-4
T	SLEEPY HOLLOW LANE	E-4
D/T	SNOWBIRD COURT	D-7
P	SOUTH DRIVE	B-3
P	SOUTH LANE	E-7
D/T	SOUTH LONGFELLOW DRIVE	E-6
C	SOUTH MILL ROAD (COUNTY ROUTE 607)	D-5
T	SOUTH POST ROAD	C-5
C	SOUTH POST ROAD (COUNTY ROUTE 602)	C-6
T	SOUTHFIELD ROAD (AKA CRANBURY NECK ROAD)	F-5
D/T	SPARROW DRIVE	E-6
T	SPRINGHILL DRIVE	B-4
T	SPRINGWOOD DRIVE	D-3
D/T	SPRUCE STREET	E-5
P	STAFFORD DRIVE	B-5
T	STANFORD PLACE	D-4
T	STARK COURT	F-3
T	STATION CIRCLE	D-2
T	STATION DRIVE	D-2
T	STEELE DRIVE	E-3
D/T	STILLBROOK LANE	C-3
P	STIRLING ROAD	B-5
P	STOBBE LANE	E-2
T	STOCKTON LANE	E-6
P	STONEBRIDGE LANE	B-2
T	STONELEA DRIVE	E-4
D/T	STONEWALL DRIVE	F-5
T	STONYBROOK WAY	D-4
T	STRATHMORE PLACE	D-4
D/T	STRATTON COURT	E-3
T	STUART LANE E & W	D-4
T	SUFFOLK LANE	D-3
D/T	SUNDANCE COURT	D-7
P	SUNFLOWER LANE	F-6
T	SUNNYDALE WAY	D-3
D/T	SUNSET COURT	E-5
T	SUTTON LANE	D-3
	T	
T	TANNER COURT	F-5
P	TAUNTON COURT N & S	E-5
P	TAYLOR COURT	C-4
T	TERRY LANE	E-4
P	THORNGATE COURT	B-2
T	TIFFANY COURT	E-5
T	TINDALL TRAIL	F-4
D/T	TOLLHOUSE DRIVE	B-3
P	TOWPATH COURT	B-2
P	TRAVIS SQUARE	C-4
D/T	TREE SWALLOW DRIVE	C-3
P	TRINITY COURT	B-2
P	TRUMBULL COURT	B-2
P	TUDOR WAY	B-5
P	TUNICFLOWER LANE	F-6
P	TUSCANY DRIVE	G-5
	U	
T	UNIVERSITY WAY	D-4
S	US ROUTE 1 (AKA BRUNSWICK PIKE)	B-2
	V	
T	VAN WYCK DRIVE	D-4
T	VARSITY AVENUE	C-2
S	VAUGHN DRIVE	C-3
P	VERONA DRIVE	G-5
T	VICTORIA PLACE	B-4
T	VILLA DRIVE	D-3
C	VILLAGE ROAD EAST (COUNTY ROUTE 644)	E-5
T	VILLAGE ROAD WEST	D-5
	W	
D/T	WAKEFIELD CIRCLE	E-3
T	WALLACE CIRCLE	D-3
T	WALLACE ROAD	D-3
T	WALLINGFORD DRIVE	C-2
T	WALNUT COURT	D-5
T	WARD ROAD	D-4
P	WARWICK ROAD	B-5
C	WASHINGTON ROAD (COUNTY ROUTE 571/526)	C-1
D/T	WEDGEWOOD COURT	C-3
T	WELLINGTON DRIVE	C-4
T	WELLESLEY COURT	D-4
P	WENLOCK COURT	C-3
D/T	WESSEX PLACE	C-3
P	WESTBROOKE BOULEVARD	F-4
P	WESTMINSTER COURT	E-5
P	WESTMINSTER DRIVE	E-5
P	WESTWINDS DRIVE	D-4
T	WHEATSTON COURT	E-4
T	WHEELER WAY	A-3
P	WHITNEY PLACE	D-4
P	WICKFORD COURT	E-5
T	WILDER AVENUE	C-2
T	WILSON WAY N & S	F-4
P	WINDFLOWER LANE	F-6
D/T	WINDRIDGE COURT	C-3
T	WINDSOR DRIVE	D-4
P	WINDSOR HAVEN DRIVE	C-3
P	WINDSOR POND ROAD	B-5
C	WINDSOR ROAD (COUNTY ROUTE 641)	E-7
D/T	WINTERBERRY WAY	C-3
D/T	WINTHROP WAY	C-3
D/T	WOOD HOLLOW ROAD	C-5
D/T	WOODBURY COURT	D-5
D/T	WOODLAND COURT	F-4
T	WOODMEADOW LANE	D-3
T	WOODMERE WAY	D-4
T	WORCHESTER LANE	D-4
P	WORLIDGE COURT	B-2
P	WRANGEL COURT	B-2
P	WRIGHT PLACE	D-4
T	WYCOMBE WAY	D-3
P	WYNWOOD COURT	E-5
P	WYNWOOD DRIVE	E-5
	Y	
T	YEGER ROAD	E-3
T	YELLOWSTONE DRIVE	D-5
P	YORK ROAD	B-5
P	YORKBRIDGE DRIVE	B-2
T	YORKTOWNE COURT	D-3
T	YORKVILLE WAY	D-6
	Z	
D/T	ZAITZ FARM ROAD	F-5
T	ZELOOF DRIVE	B-4
T	ZIFF LANE	D-4