

1 PROPOSED FLOOR PLAN
SCALE: 1/4" = 1'-0"

36 Ames Avenue
Rutherford, NJ 07070
Tel. 201.896.0333
Fax. 201.896.9469
email@gkanda.biz

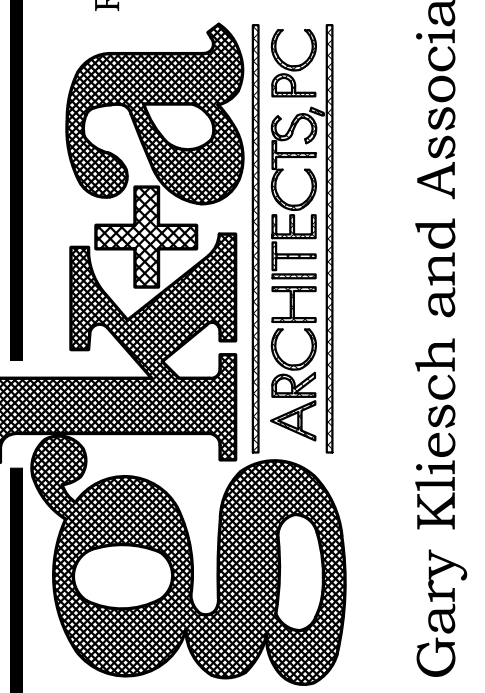

Gary Kliesch and Associate Architects

Rev. No.	Drawing Issues / Revisions	Date
1	TRC Comments	5/20/22
2	Sign Updates	10/24/22
3	TRC Comments	03/03/23

NJCID: 21D00025000
 CT: ARI 0009367
 DE: SS-0007765
 WI: 11180-5
 PA: RA-015112-B SC: 8935
 D.C.: ARC101838 MA:10610
 GA: RA 013883 MI: 1301064135
 VA: 401016373 IL: 001023586
 NC:11736 WV: 4569 NH:04487

STATE OF NEW JERSEY
 GARY KLIESCH
 13332
 REGISTERED ARCHITECT
 Gary Kliesch
 A.I.A., N.A.A.B., N.C.I.D.

PROPOSED BUILDING FOR
Quickchek
 BLOCK 47, LOT 2-6
 392-340 HIGHTSTOWN RD & 125 SOUTHFIELD RD
 TOWNSHIP OF WEST WINDSOR
 MERCER COUNTY, NEW JERSEY

Drawing Title:
PROPOSED FLOOR PLAN

Date:	03/22/2021
Drawn By:	R.C./G.D.
Checked By:	O.Y.
Job No:	21-303
	1 of 4

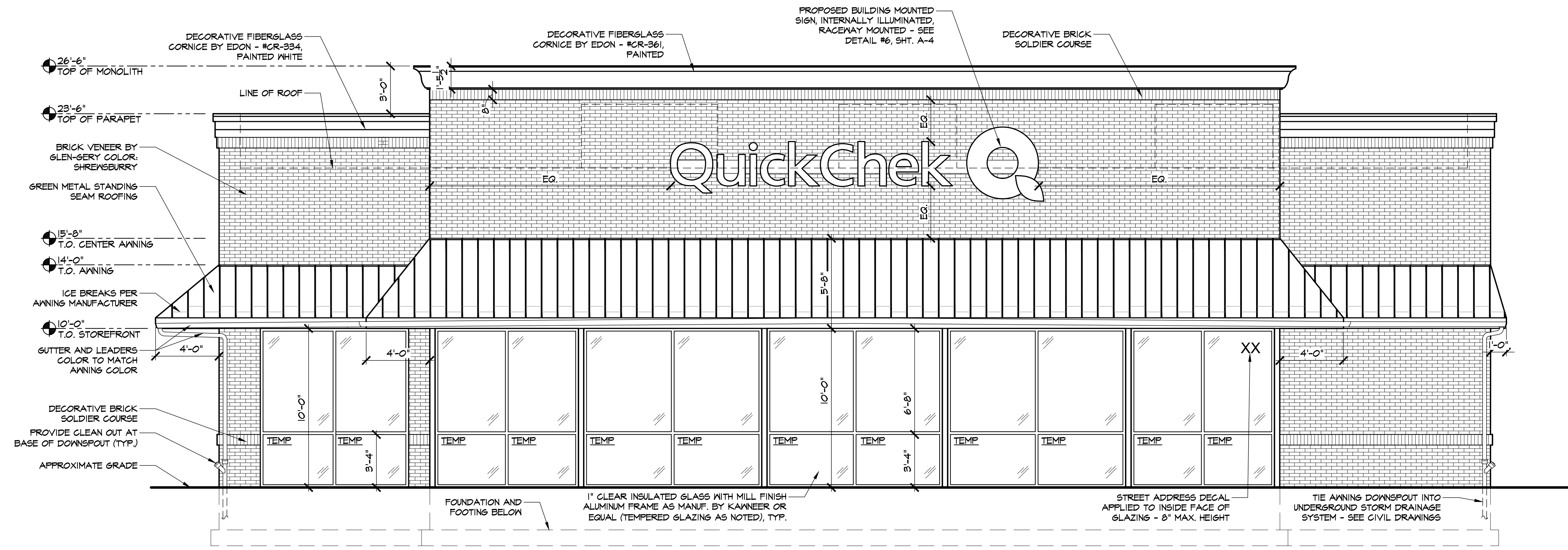

1 PROPOSED NORTH ELEVATION (PRINCETON-HIGHTSTOWN ROAD)
SCALE: 1/4" = 1'-0"

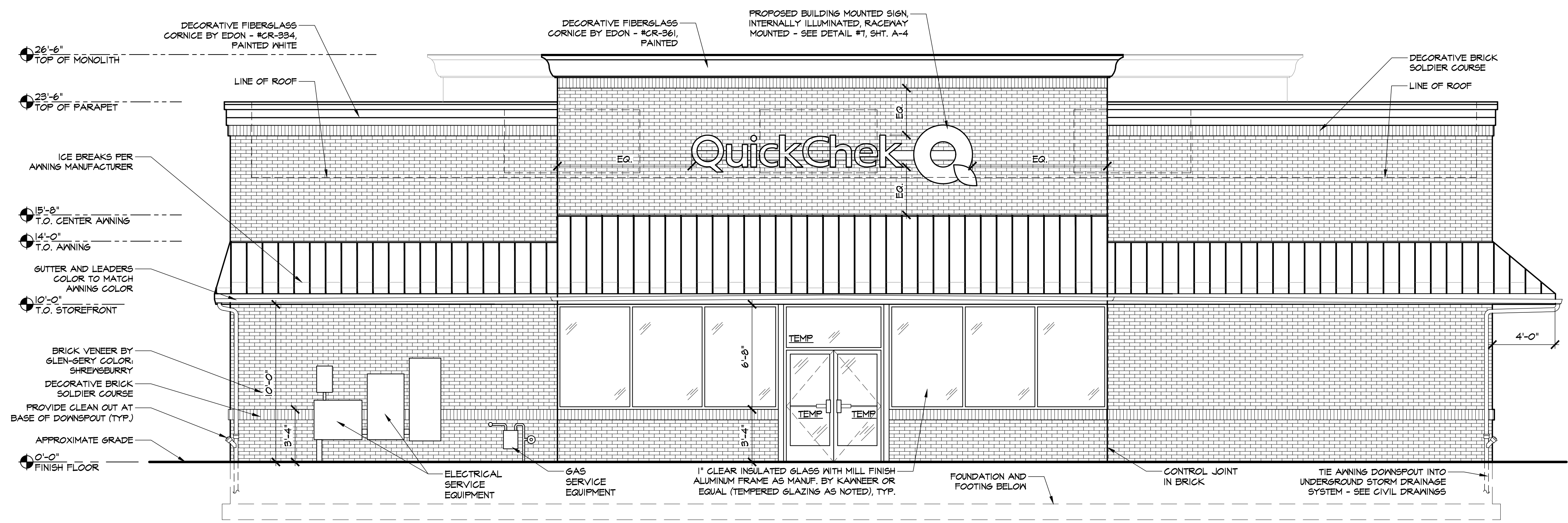

2 PROPOSED SOUTH ELEVATION (MCGETRICK LANE)
SCALE: 1/4" = 1'-0"

36 Ames Avenue
Rutherford, NJ 07070
Tel. 201.896.0333
Fax. 201.896.9469
email@gkanda.biz

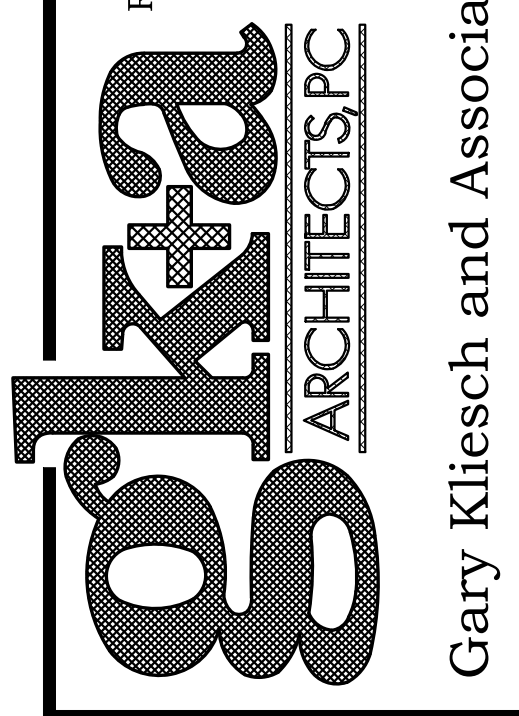

Gary Kliesch and Associate Architects

Rev.	Issue / Revisions	Date
1	TRC Comments	5/20/22
2	Sign Updates	10/24/22
3	TRC Comments	03/03/23

STATE OF NEW JERSEY
GARY KLIESCH
13332
REGISTERED ARCHITECT

NJCID: 21D00025000
CT: ARI 0009367
DE: SS-0007765
FL: AR95782
WI: 11180-5
PA: RA010112-B SC. 8935
D.C.: ARC0101838 MA:10610
GA: RA 013883 MI: 1301064135
VA: 401016373 IL: 001023886
NC: 11736 WY: 4569 NH:04487

Gary Kliesch
A.I.A., NARB, NJCID

PROPOSED BUILDING FOR
QuickChek Q
BLOCK 47, LOT 2-6
392-340 HIGHTSTOWN RD & 125 SOUTHFIELD RD
TOWNSHIP OF WEST WINDSOR
MERCER COUNTY, NEW JERSEY

Drawing Title:
PROPOSED BUILDING ELEVATIONS

Date:	09/22/2021
Drawn By:	R.C./G.D.
Checked By:	O.Y.
Job No:	21-303
	2 of 4

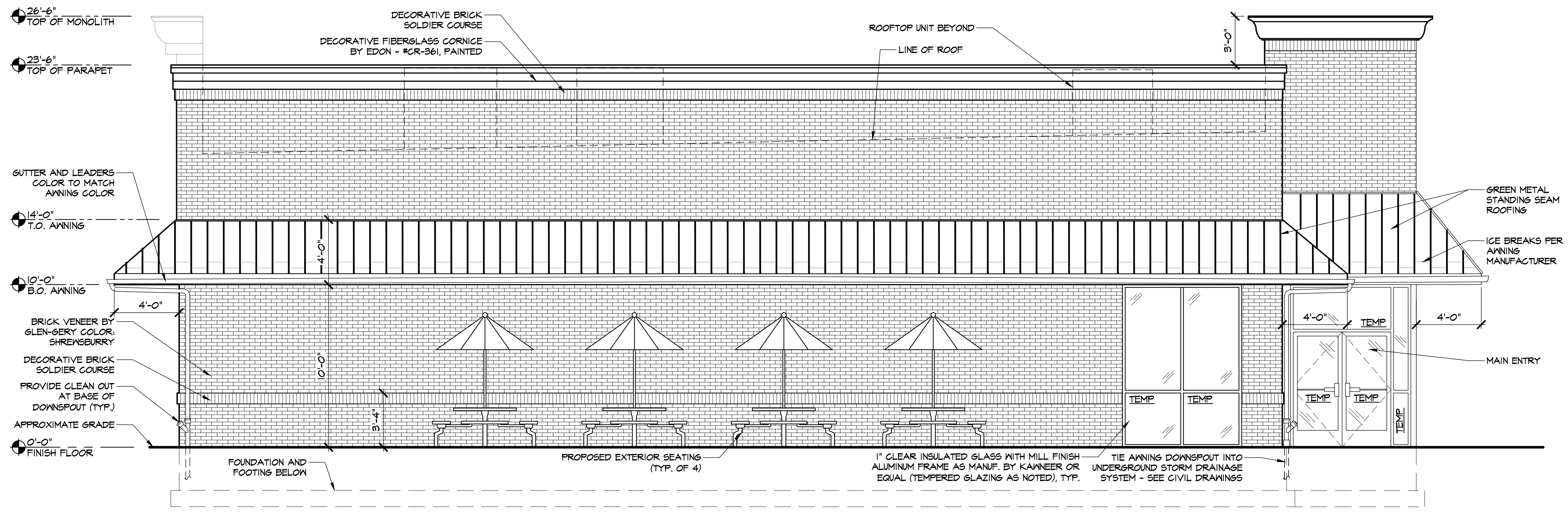

1 PROPOSED EAST ELEVATION (SOUTHFIELD ROAD)
SCALE: 1/4" = 1'-0"

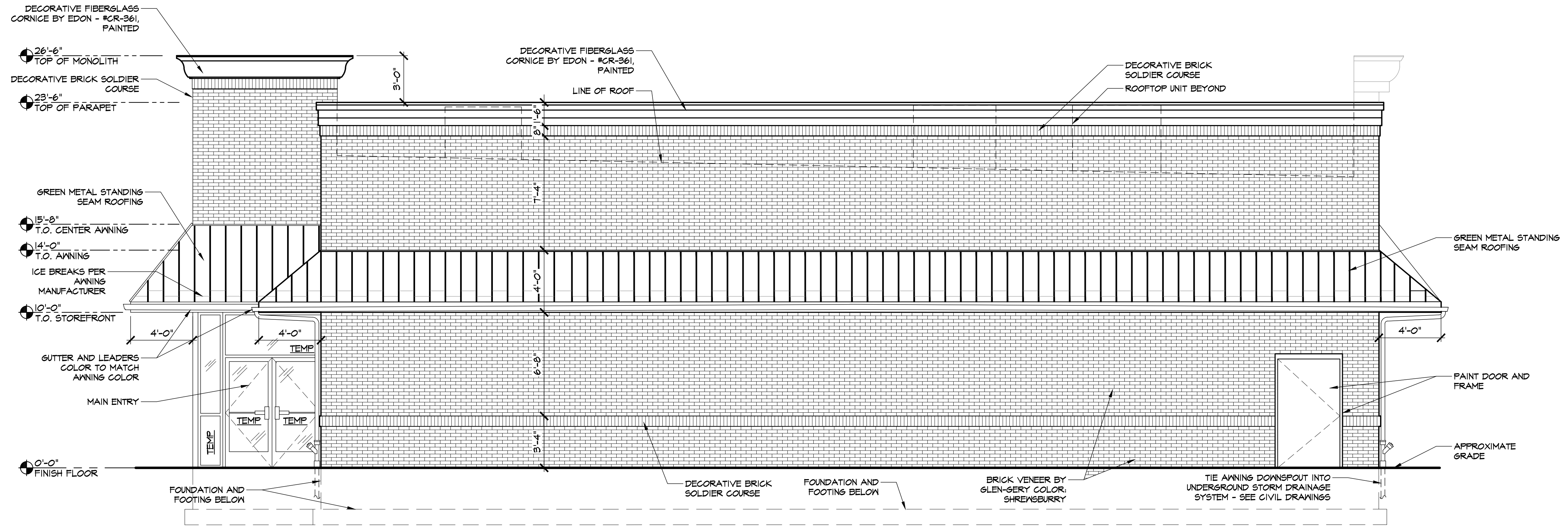

2 PROPOSED WEST ELEVATION
SCALE: 1/4" = 1'-0"

36 Ames Avenue
Rutherford, NJ 07070
Tel: 201.896.0333
Fax: 201.896.9469
email@gkanda.biz



Gary Kliesch and Associate Architects

Rev. No.	Drawing Issues / Revisions	Date
1	TRC Comments	5/20/22
2	Sign Updates	10/24/22
3	TRC Comments	03/03/23

STATE OF NEW JERSEY
GARY KLIESCH
13332
REGISTERED ARCHITECT

NJ: AI 13332
NY: 025618
FL: AR95782
WI: 11180-5
PA: RA010112-B SC: 8935
D.C.: ARC0101838 MA:10610
GA: RA 013883 MI: 1301064135
VA: 401016373 IL: 001023886
NC: 11736 WV: 4569 NH:04487

Gary Kliesch
A.I.A., N.A.A.B., N.C.I.D.

PROPOSED BUILDING FOR
Quickchek
BLOCK 47, LOT 2-6
392-340 HIGHTSTOWN RD & 125 SOUTHFIELD RD
TOWNSHIP OF WEST WINDSOR
MERCER COUNTY, NEW JERSEY

Drawing Title:
PROPOSED RIGHT AND LEFT
SIDE ELEVATIONS

Date:	03/22/2021
Drawn By:	R.C./G.D.
Checked By:	O.Y.
Job No:	21-303
	3 of 4

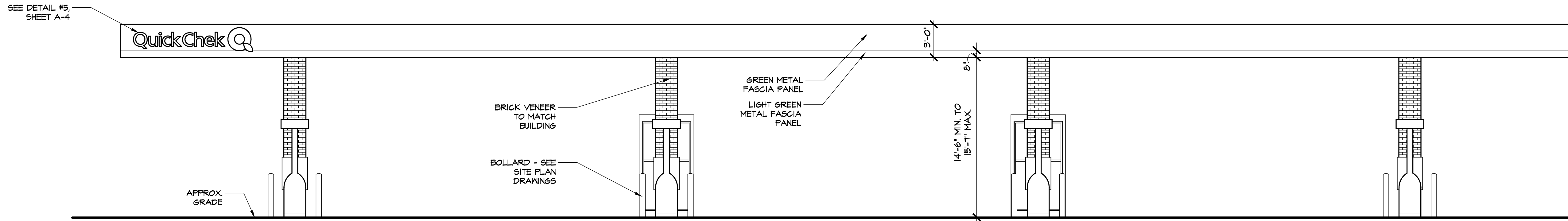

1 GAS CANOPY NORTH SIDE ELEVATION (@ PRINCETON-HIGHTSTOWN ROAD)

SCALE: 3/16" = 1'-0"

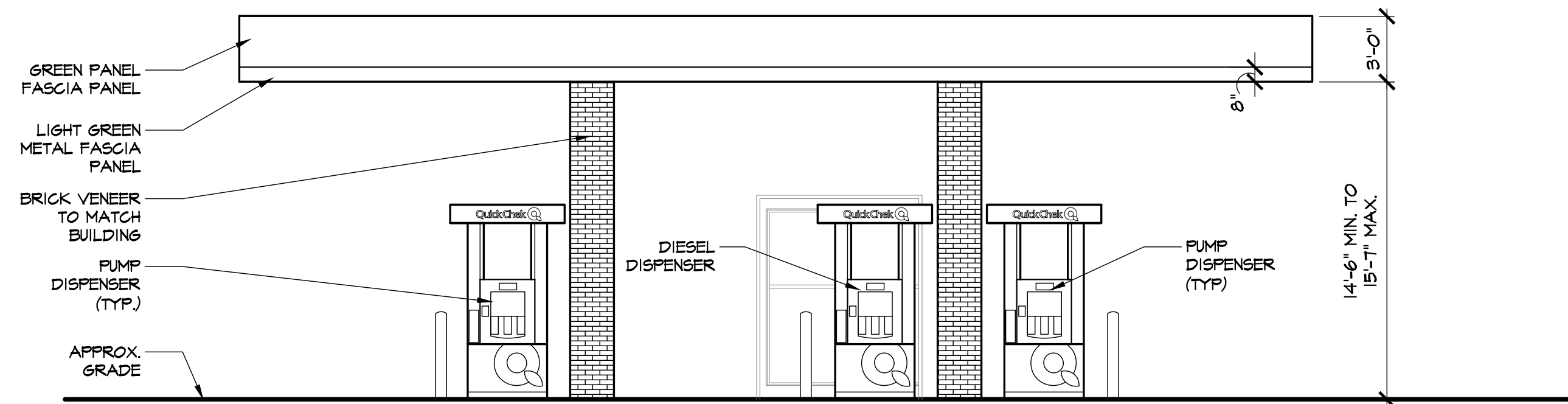

2 GAS CANOPY EAST SIDE ELEVATION (@ SOUTHFIELD ROAD)

SCALE: 3/16" = 1'-0"

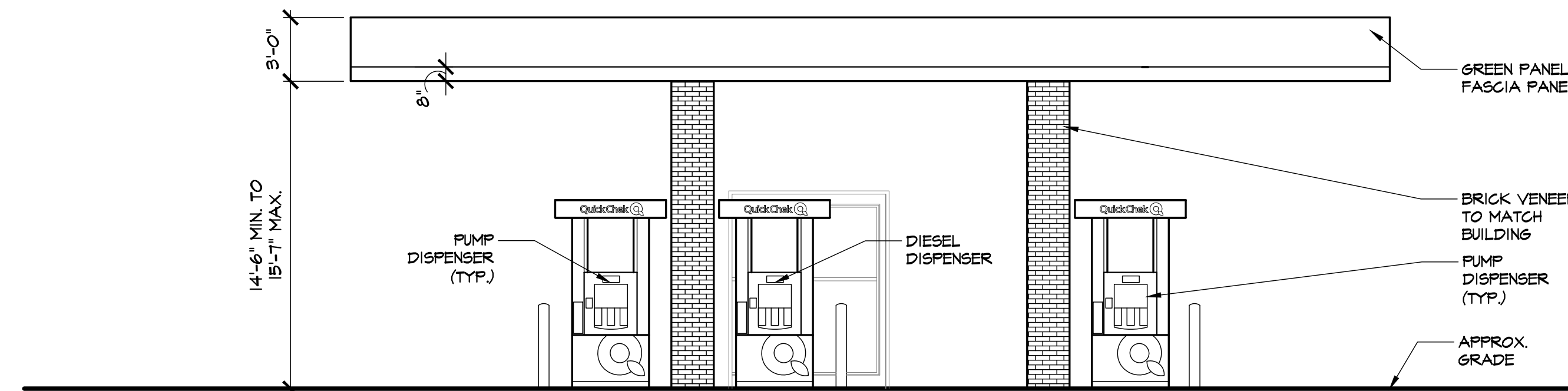

3 GAS CANOPY WEST SIDE ELEVATION

SCALE: 3/16" = 1'-0"

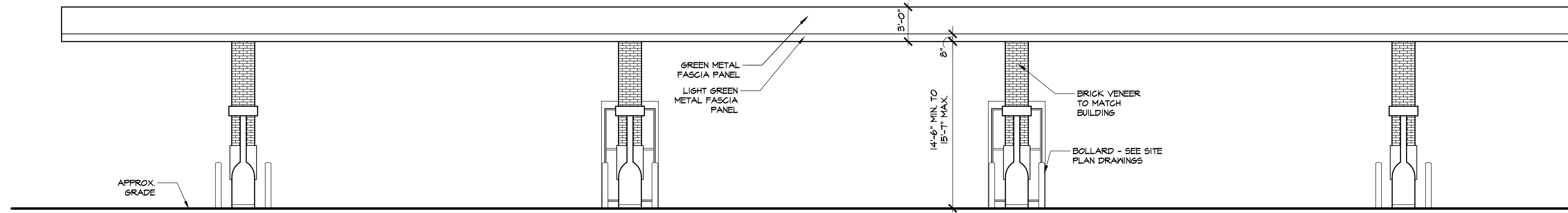

4 GAS CANOPY SOUTH SIDE ELEVATION

SCALE: 3/16" = 1'-0"

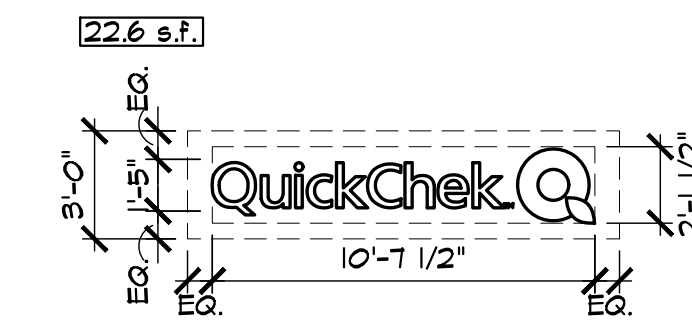

ALUMINUM TEMPLATE AND EMBOSSED LETTERS
 • TEMPLATE - 063 FLAT ALUMINUM TEMPLATE PAINTED GRIPGARD SEMI-GLOSS GREEN TO MATCH FMS #340 (VERIFY). COPY / LOGO AREA TO BE ROUTED OUT. COLORS TO BE VERIFIED PRIOR TO FABRICATION.
 • LETTERS - 3/4" EMBOSSED S6C-410 WHITE LEXAN. LETTERS TO HAVE A 1" PERIMETER FLANGE TO ACCOMMODATE MOUNTING. NOTE: "T.M." TO BE APPLIED OPAQUE WHITE PRESSURE SENSITIVE VINYL

5 GAS CANOPY SIGN DETAIL

SCALE: 3/16" = 1'-0"

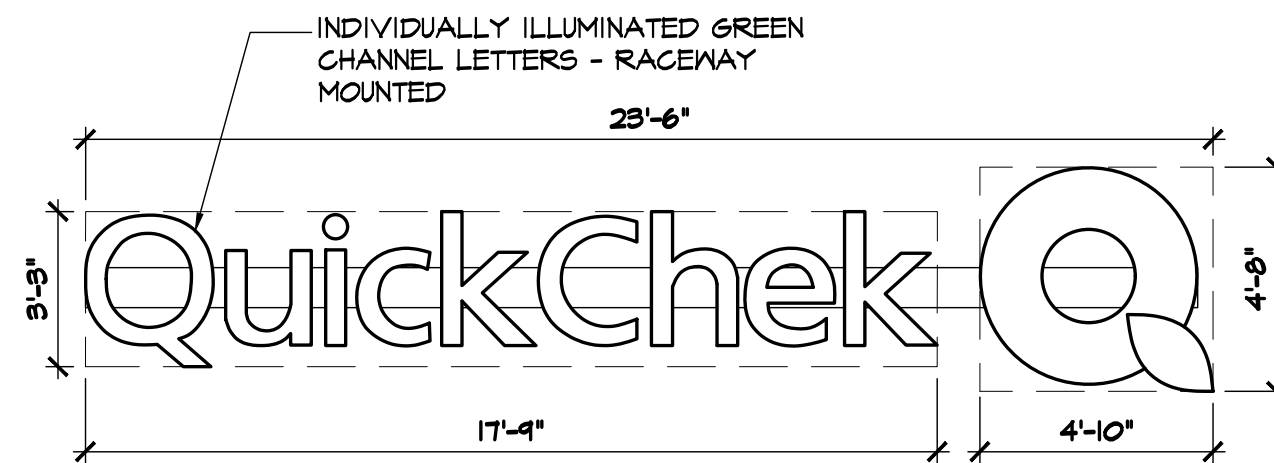

6 BUILDING SIGN DETAIL (86.01)

SCALE: 3/16" = 1'-0"

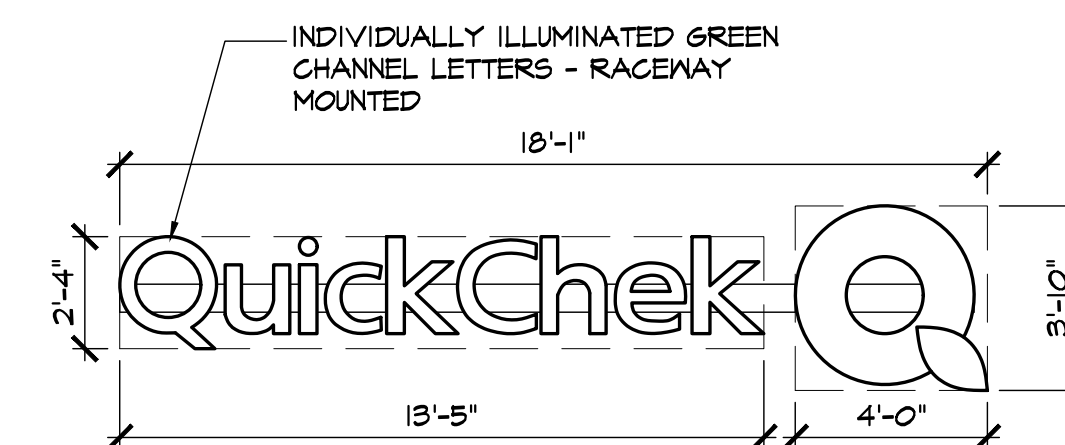

7 BUILDING SIGN DETAIL (46.7 SF)

SCALE: 3/16" = 1'-0"

Rev. No.	Drawing Issues / Revisions	Date
1	TRC Comments	5/20/22
2	Sign Updates	10/24/22
3	TRC Comments	03/03/23

STATE OF NEW JERSEY
 GARY KLIESCH
 13332
 REGISTERED ARCHITECT

NUCID: 21D00025000
 CT: ARI 0009367
 DE: SS-0007705
 WI: 11180-5 MD: 14129
 PA: BA015112-B SC: 8935
 D.C.: ARC101838 MA:10610
 GA: RA 013883 MI: 1301064135
 VA: 401016373 IL: 001023586
 NC:11736 WY: 4569 NH:04487

Gary Kliesch
 A.L.A., N.A.A.B., N.U.I.C.D.

PROPOSED BUILDING FOR
QuickChek Q
 BLOCK 47, LOT 2-6
 392-340 HIGHTSTOWN RD & 125 SOUTHFIELD RD
 TOWNSHIP OF WEST WINDSOR
 MERCER COUNTY, NEW JERSEY

Drawing Title:
 PROPOSED GAS CANOPY
 ELEVATIONS, BUILDING AND GAS
 CANOPY SIGN DETAILS

Date:	03/22/2021
Drawn By:	R.C./G.D.
Checked By:	O.Y.
Job No:	21-303
	4 of 4